

GET
TRIM
KNITTED
EDGINGS

I N T E R W E A V E
KNITS

FALL 2005

more
knits
than ever!
30 reasons
to cast-on

Shibori
innovative artists
explore color & texture

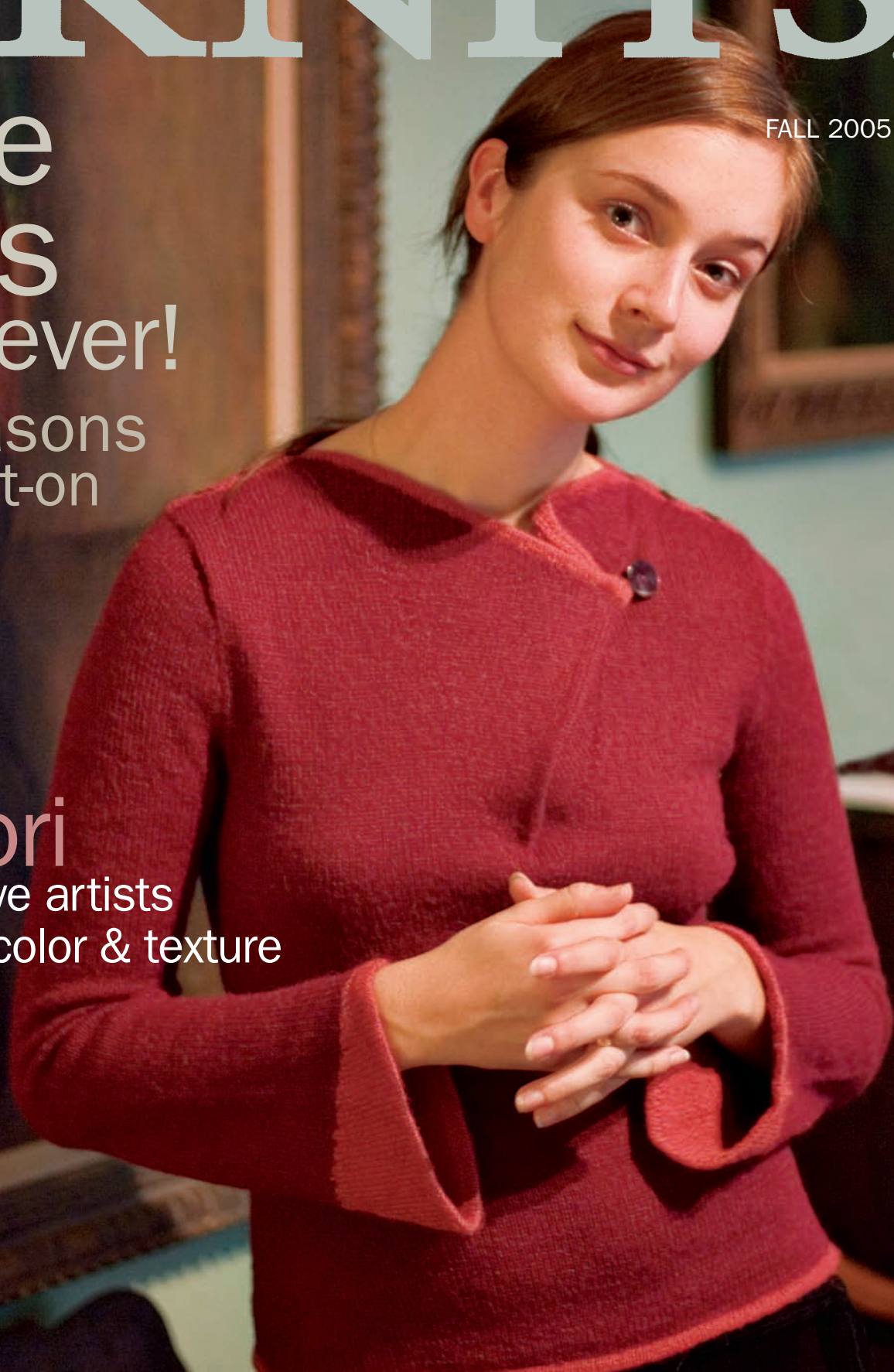

One pattern. Many possibilities.

LION BOUCLÉ



MOONLIGHT MOHAIR



HOMESPUN®



FOR THIS FREE PATTERN AND
OVER 500 OTHERS, VISIT
www.LionBrand.com

With Lion Brand's variety of yarns, you can knit this poncho to suit your style.

■ contents

FALL 2005, VOLUME X, NUMBER 3



68



110



122

projects & features

- 14 **Greek Pullover** Sharon Shoji
Wrap up in an elegant silhouette designed for a modern-day Aphrodite.
- 18 **Chenille Cutaway Jacket** Teva Durham
Yin and yang—a feminist jacket modeled after a gentleman's frock coat.
- 22 **Cable Cascade Pullover** Jennifer Appleby
Cables and eyelets define an A-line pullover.
- 28 **Fur-Trimmed Wrap** Pam Allen
A ballet wrap with a touch of the wild.
- 34 **Essential Indulgence** Leslie Scanlon
Every woman needs the perfect sweater.
- 40 **Union Square Market Pullover** Kate Gilbert
This contoured alpaca sweater has a hint of medieval intrigue.
- 48 **Shibori Knitting** Judith S. L. Young
Color and texture the ancient Japanese way.
- 52 **Drop-Stitch Cardigan** Amy King
Imagine—dropped stitches that don't have to be picked up!
- 56 **Weekend Getaway Satchel** Marta McCall
Knit a twenty-first-century carpetbag.
- 64 **Veste Everest** Véronik Avery
A trim vest improves upon the cabled V-neck designs of the 1990s.
- 68 **Felted Floral Capelet** Nicky Epstein
Flowers and pom-poms and scrolls, oh my!
- 72 **Textured Coat** Mari Lynn Patrick
Keep warm in a cushy coat trimmed with lace crochet.
- 80 **Blissful Jacket** Debbie Bliss
The classic tweed shirt jacket grows stripes and fringe.
- 84 **Vintage-Inspired Jacket** Deborah Newton
Knit your own dressmaker challenge.
- 92 **Beyond the Basics: A Case History** Deborah Newton
Learn one designer's techniques for a picture-perfect finish.
- 100 **Fair Isle Hoodie and Cardigan** Annie Modesitt
Cables and colors unite in unisex sweaters for kids.
- 110 **Bulky Brioche Raglan** Ann Budd
Take comfort in a lofty oversized sweater.
- 114 **Cabled Shrug** Shirley Paden
If you can knit a cabled scarf, you can knit this shrug.
- 118 **Fair Isle Skirt** Mary Jane Muckleston
Traditional Scandinavian stripes take on a flirty skirt.
- 122 **Braided Blues** Norah Gaughan
Who says the basic blue pullover has to be boring?
- 124 **Suede Vest** Margie Stanton
Knit a plush vest this weekend.
- 126 **Poncho Loco**
The Knits staff joins the poncho craze.
- 128 **Canteen Bag** Rachel Battaglia Nissen
Going 'round in circles can lead to a sturdy bag.
- 130 **Brioche Helmet Hat** Kelly Bridges
Protect small ears with a hat that's been to the Arctic ice cap.
- 134 **Rib and Cable Socks** Nancy Bush
Cabled socks celebrate turn-of-the-twentieth-century men's hosiery.
- 138 **Laptop Cases** Leigh Radford
An AlterKnits book excerpt.

On the cover: Union Square Market Pullover, page 40.

departments

- | | | | |
|-----|--------------|-----|--------------------------------|
| 2 | Strands | 145 | Oops! |
| 6 | News & Views | 148 | Sources for Supplies |
| 10 | Bookshelf | 152 | Advertisers' Index |
| 143 | Glossary | 160 | Ravelings
Andrea L. Zrimsek |

■ strands



In a collection of essays on the creative process (a book that I read long enough ago that I've forgotten the title), a famous mathematician recalls the moment he finally solved a difficult problem. He had worked on the problem for many months, sitting long hours at his desk making notes with pencil and paper. It wasn't until one afternoon when he pushed his chair away from the desk, put on hat and coat, and left his house to wait for a bus that the solution presented itself. Exactly at the moment that he lifted his foot onto the first step of the bus, the answer "came" to him.

This is the kind of flash-of-recognition story that suggests a strong connection between momentary inspiration and creativity. In fact, the essay points to the long hours of try-and-try-again effort that formed the material for the unconscious, that pesky inner Muse, to work on. The solution to the mathematician's problem came in a moment, but the instant of "got it" was the result of months of committed effort.

For knitters, the creative process is as much hard work as it is unsought inspiration or intuitive knowledge. Making swatches with yarn and needles is the pen-and-pencil process of knitwear design. A knitted swatch allows you to determine gauge, but the time spent on these samples of fabric provides much more than numerical information. Swatches show how stitches work, how different yarns drape and handle, how knitted fabric behaves, how colors work together. More importantly, the process of making swatches, of knitting this way and that, provides material for the unconscious to work on long after the needles are put down.

In this issue, Deborah Newton, longtime knitwear designer well known for her sensitive use of detail, describes her own creative process. In the article "Vintage Inspired Jacket: A Case History," she explains how a postcard that pictured a tailored 1950s jacket sparked an idea for a knitted garment, an idea that led her through a series of trial-and-error steps to a finished piece. Deborah used the postcard image not to recreate or rigidly mimic the original, but as a starting point for a knitted jacket that stands on its own, both as an elegant garment, and as a sampler of the timeless design possibilities inherent in the craft of knitting. The success of her design derives from Deborah's own inventiveness, but also from her intimate understanding of the knitterly needs of the jacket and the limits and possibilities of her materials—an understanding that results from many hours of experimentation with yarn and needles.

Whatever the source of a creative idea, a knitwear design begins as a work of the imagination. An image flitting across the cerebral screen. But its realization is an ongoing process of problem solving: thinking, swatching, pondering, and reswatching. A skein of yarn holds information that only its knitted form can reveal; swatching is the best way to discover the potential that resides in the simple act of making loops on a needle.

Pam Allen

Many thanks to Black Parrot, Rockland, Maine, for the non-knitted garments used in this issue.

Have a question about your *Interweave Knits* subscription? We have the answer. Visit our website, e-mail, call, or fax your question and we'll be happy to assist you. Go to www.interweave.com and click on Subscription Services in the page footer for new subscriptions, renewals, gift orders, and to change your address, pay your bill, and to submit subscription questions or concerns.

Interweave Knits Subscription Services
E-mail Address:
www.interweaveknits@pcspublink.com
U.S. & Canadian Customer Service: (800) 835-6187
International Customer Service: (760) 291-1531
Fax Number: (760) 768-4805
Mail: PO Box 469117, Escondido, CA 92046-9117

INTERWEAVE KNITS

EDITORIAL

EDITOR IN CHIEF Pam Allen
SENIOR EDITOR Ann Budd
MANAGING EDITOR Sandi Wiseheart
EDITORIAL ADVISORS Cyrene Slegona, Meema Spadola
TECHNICAL EDITORS Lori Gayle, Karen Frisa
COPY EDITOR Stephen Beal
EDITORIAL ASSISTANT Susan Sternlieb

CREATIVE SERVICES

ART DIRECTOR Leigh Radford
PRODUCTION DIRECTOR Trish Fabuion
PRODUCTION COORDINATOR Mark Dobroth
PRODUCTION EDITOR Nancy Arndt
PHOTOGRAPHY Chris Hartlove (unless otherwise noted)
PHOTOSTYLING Mary Jane Mucklestone
ILLUSTRATION Gayle Ford

PUBLISHING

PUBLISHER Marilyn Murphy
DISPLAY ADVERTISING MANAGER Tiffany Zerges
SENIOR AD TRAFFIC MANAGER Teresa Warren
CLASSIFIED ADVERTISING Corina McClanahan
PROMOTIONS COORDINATOR Annie Hartman Bakken
WEB MARKETING MANAGER Bruce Hallmark
CIRCULATION DIRECTOR Trish Carter
FULFILLMENT MANAGER Deborah Atchley
CIRCULATION MANAGER Barbara Naslund

Projects and information are for inspiration and personal use only. *Interweave Knits* does not recommend, approve, or endorse any of the advertisers, products, services or views advertised in *Knits*. Nor does *Knits* evaluate the advertisers' claims in any way. You should, therefore, use your own judgment in evaluating the advertisers, products, services, and views advertised in *Knits*.

Interweave Knits (ISSN 1088-3622) is published quarterly by Interweave Press, Inc., 201 E. Fourth St., Loveland, CO 80537-5655. (970) 669-7672. USPS #017-249. Periodicals postage paid at Loveland, CO 80538, and additional mailing offices. All contents of this issue of *Interweave Knits* are copyrighted by Interweave Press, Inc., 2005. All rights reserved. Projects and information are for inspiration and personal use only. Reproduction in whole or in part is prohibited, except by permission of the publisher. Subscription rate is \$26.95/one year in the U.S., \$30.95/one year in Canada, and \$33.95/one year in international countries (surface delivery) U.S. funds only.

POSTMASTER: Please send address changes to *Interweave Knits*, PO Box 469117, Escondido, CA 92046-9117.

SUBSCRIBERS: Please allow six weeks for processing address changes. Your customer number on the address label is your key to the best service possible. Please include it with all correspondence to avoid delays or errors.

Visit the Interweave Press website at www.interweave.com.

For advertising information, call Tiffany Zerges at (203) 937-7659, e-mail tiffanyb@interweave.com or visit the website at www.interweave.com.
For sales information, call (800) 272-2193, e-mail sales@interweave.com.
For editorial inquiries, call (800) 272-2193, e-mail knits@interweave.com, or write to 201 E. Fourth Street, Loveland, CO 80537-5655.

INTERWEAVE PRESS

Rebecca



“Look
at me!”

For a Retailer near you email us at: rebecca@muenchyarns.com
The new Rebecca, Knitwear designs easier than ever!

THE KNITTING CONNECTION WEBSITE LISTINGS

Your Guide to Shopping on the Web

BOOKS

Interweave Knits
www.interweave.com/knit
(800) 272-2193

BUTTONS

Creative Impressions in Clay
www.claybuttons.com
(513) 755-2155
Fax (513) 755-2225

MAGAZINES

KnitNet
www.knitnet.com
KnitNet Magazine

MAIL ORDER

Catherine Knits
www.catherineknits.com
(718) 836-6439

Got Yarn
www.GotYarn.com
(888) 242-4474

Knit and Stitch = Bliss
www.knitandstitch.com
(866) 5NEEDLE

Rock Ridge Alpacas
www.rockridgealpacas.com
(845) 469-6196

NEW SHOP

Stitch Therapy
A Fine Yarn Shop
www.stitchtherapyarkslope.com
(718) 398-2020

Knot Another Hat
www.knotanotherhat.com
(541) 308-0002

PATTERNS

Dawn Brocco Knitwear Designs
www.dawnbrocco.com
email: dbdesign@ulster.net

SpinCraft Patterns
www.spincraftpatterns.com
(208) 756-3076

Y2Knit
www.y2knit.net
(301) 766-4543

SUPPLIES

Brittany Company
www.brittanyneedles.com

TRAVEL

Jean Moss Tours
www.jeanmoss.com
+44 (0) 1904 646282

YARNS

Blue Heron Yarns
www.blueheronyarns.com
(410) 820-7471

**Brookman Imports/
Plassaro Yarns**
www.plassaroyarnsusa.com
(866) 341-9425

Brown Sheep Company
www.brownsheep.com
(308) 635-2198

Busy Hands Yarn
www.busyhandsyarn.com
(613) 399-5446

Coats & Clark
www.coatsandclark.com

Hemp for Knitting
www.hempforknitting.com
(888) 301-0011

Lion Brand Yarn Co
www.lionbrand.com

Louet Sales
www.louet.com
(613) 925-4502

Muench Yarns
www.muenchyarns.com
info@muenchyarns.com

Plymouth Yarn Company
www.plymouthyarn.com
(215) 788-0459

Russi Sales
www.russisales.com
(800) 950-1078

Skacel Collection, Inc.
www.skacelknitting.com
(800) 255-1278

Tahki/Stacy Charles, Inc.
www.tahkistacycharles.com
(800) 338-YARN

Unique Colours
www.uniquecolours.com
(800) 25-2DYE4

Yarns International
www.yarnsinternational.com
(800) YARNS-2U

WEBSITES TO VISIT

**Abundant Yarn &
Dyeworks**
www.abundant yarn.com
(503) 258-9276

Apple Hollow Fiber Arts
www.applehollow.com
(920) 746-7815

Arcadia Knitting
www.arcadiaknitting.com
(866) 595-7159

Colorful Stitches
www.colorful-stitches.com
(800) 413-6111

Common Threads
www.fiberartshop.com
(888) 234-9592

Dream Weaver Yarns
www.dreamweaveryarns.com
info@dreamweaveryarns.com

The Elegant Ewe
www.elegantewe.com
(603) 226-0066

Gail Knits
www.gailknits.com
(702) 838-7713

GreatKnittingYarns.com
www.greatknittingyarns.com
info@greatknittingyarns.com

Halcyon Yarn
www.halcyonyarn.com
(800) 341-0282

Knit Pixie
www.knitpixie.com
info@knitpixie.com

The Knitters' Mercantile
www.knittersmercantile.com
(614) 210-0767

Knitting Arts
www.GoKnit.com
(408) 867-5010

L'Atelier
www.latelier.com
(888) 528-3543

Patternworks
www.patternworks.com
(800) 438-5464

SpinBlessing
www.spinblessing.com
k2tog@spinblessing.com

**Spirit Work knitting &
designs, Inc.**
www.spiritworkknit.com
(585) 544-9107

stick to your knitting
www.styk.com.au
(612) 9629-5053

Woodland Woolworks
www.woolworks.com
(800) 547-3725

Yarn Expressions
www.yarnexpressions.com
(800) 283-8409

The Yarn Studio
www.yarnstudio.com
(901) 276-5442

Yarniverse
www.yarniverse.com
(901) 818-0940

Yarnware.com
www.yarnware.com
(877) 369-9276

YarnXpress.com
www.yarnxpress.com
info@yarnxpress.com

 **INTERWEAVE PRESS.**
Independent Publishers Since 1975

*For the work of your
hands, the fabric
of your life*

FOUNDER, CEO Linda Ligon
PRESIDENT, COO Marilyn Murphy
VICE PRESIDENT, SALES & MARKETING
Linda Stark
VICE PRESIDENT, OPERATIONS & FINANCE
Dee Lockwood
VICE PRESIDENT, HUMAN RESOURCES
Suzanne DeAtley

INTERWEAVE PRESS BOOKS

PUBLISHER

Linda Stark

ACQUISITIONS EDITOR

Betsy Armstrong

ON-LINE CONTENT MANAGER

Bruce Hallmark

For questions regarding our book program, call (970) 669-7672 (Monday-Friday, 8:00 A.M.-5:00 P.M., or e-mail books@interweave.com.

MAGAZINES

Beadwork

Fiberarts

Handwoven

Interweave Knits

PieceWork

Spin-Off

Natural Home & Garden,

a subsidiary of Interweave Press

Interweave Press, Inc.

201 East Fourth Street

Loveland, Colorado 80537

(970) 669-7672

Visit our website
www.interweave.com.

Colinette
YARNS
www.colinette.com

JELLY
Introducing
The Amazing
ALL STARS

* POPSTAR

TOP DESIGNS FOR KNITTING'S LITTLE HEROES

Advika from the Smitten collection



Introducing 2 new books
featuring
1824 wool
in six new luscious shades

Spirit
a full collection of jackets, pulls and
wraps created in 1824 Wool
&
Smitten



five takes on mittens

Mission Falls

Inspirational Fibers for Passionate Knitters!

For your nearest Colinette or Mission Falls retailer in the United States,
please call Unique Kolours at (800)-25-2DYE4 or visit us online.

www.uniquekolours.com

Knit Happens

at London's Crafts Council Gallery

by Brenda Dayne

Not so very long ago, before best-selling books on knitting filled the shelves of bookstores and yarn shops sprouted like mushrooms throughout the land, the timeless practice of looping a continuous strand of yarn into fabric was something that people did quietly, at home. Alone. Somehow, over the last decade or so, the relaxing, practical,

structure, and material, rather than on function or useful application.

If this sounds arty and pretentious, rest assured, the exhibit is anything but. While it does present knitting as a serious choice for artistic study and expression, the exhibition never loses sight of the fact that knitting is supposed to be fun. Cocurated by Katy Bevan, senior craft editor for MQ

toys enjoying a knitted picnic. There are balaclavas for businessmen, with power tie and suit lapels knitted in, and some for gangsta rappers featuring knitted gold chains. There are hundreds of tiny knitted masks that seem to be holding conversations with one another, an impossibly intricate sweater for a migrating bird, and ethereal dresses that will never be worn. From

knitted human hair to cargo rope, from simple garter stitch to complex lace, from tiny pieces knitted by hand to wall-sized works that push the boundaries of digital technology, the range of materials and techniques represented is as vibrant as it is varied.

Followers of interior fashions and knitted home accessories will find ultimate inspiration in *Domestic Interior* by Toronto-based artist Janet Morton. Ordinary household objects—armchair, end table, floor lamp, and vacuum cleaner—are delightfully clothed in intricately cabled cast-off sweaters to create a living space

that is cozy and enveloping.

Sentimentality is also on the surface of Welsh artist Donna Wilson's knitted toy tea party entitled *Picknit*. At first glance the cheery little knitted playthings, gathered around enormous knitted cakes and sandwiches, evoke childhood memories of

continued on page 142



Janet Morton



Françoise Dupre

oh-so-domestic art of knitting has become not just trendy, but almost *de rigueur*. It seems everyone these days is finishing a sweater, fringing a poncho, or felting a tea cozy. Young knitters picking up needles for the first time, and those who have been quietly clicking away for decades, rejoice. We have arrived at the point where the words “knitting” and “cool” sit comfortably together.

Nowhere is this connection more apparent than in London's Crafts Council Gallery. In their first exhibition of knitting since 1986, *Knit 2 Together: Concepts in Knitting* takes a close look at contemporary knitting in arts practice. Featuring an assortment of knitted works as diverse as the fifteen international artists who created them, the exhibition showcases a range of innovative and experimental work that focuses on technique, process,

Top to bottom, left to right: Domestic Interior, Janet Morton, 2000; French Knitting, Françoise Dupre, 2003; Veste pour Oiseaux-Migrateurs (A Jacket for Migratory Birds), Marie-Rose Lortet, 2003.



Marie-Rose Lortet

Publications, and Freddie Robins, self-proclaimed subversive knitter and tutor of constructed textiles at the Royal College of Art, *Knit 2 Together* is a collection of warm, textural, and wonderfully witty knitted creations.

There is a sweater-clad vacuum cleaner, a cable-covered television, and mutant

Knitted Artifact



Henry Peach

Pair of child's wrist-length pattern knitted mittens marked "Robert Mason" (b. 1865), circa 1870. Wool; collection of Old Sturbridge Village; 26.45.18a-b.

These charming folk mittens, from the collection of Old Sturbridge Village, Massachusetts, date from the late nineteenth century and must have been knitted for a little boy named Robert Mason, whose full name is worked into the cuff area of both mittens. Finely knitted in two-ply wool at a gauge of 16 stitches and 20 rounds to the inch, they feature New England country motifs: pine trees, roosters, cats, apples, apple trees, and birds in red, green, brown, and gray yarn.

—Deborah Pulliam

Let your knitting take you to the Wild side...

Sheep aren't the only animals that provide the stuff of knitting. Pastures that were once manicured by these familiar animals are gradually giving way to more exotic fiber producers—alpacas, llamas, and even yaks. "Knitting a sweater made from a luxury fiber takes on a whole new dimension when you learn what makes such fibers so exquisite," says Linda Courtright, editor and publisher of *Wild Fibers*, a quarterly publication, that explores the fiber industry—from animals to yarn—in a range of articles that appeals to both the accomplished fiber enthusiast and herder wannabe. For more information call *Wild Fibers* at (207) 785-3932 or go to www.wildfibermagazine.com.

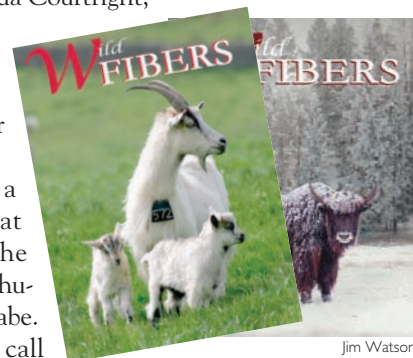

Don Moore

Jim Watson

YARN SPOTLIGHT: CREATIVE FOCUS CHUNKY

If you like the look and feel of natural fibers and appreciate having a large palette of attractive colors to choose from, then you'll be pleased to know that a new yarn company, Nashua Handknits, is introducing a line of six luscious yarns. Creative Focus Chunky, Creative Focus Worsted, and the lovely alpaca blend Julia, Kristin Nicholas's signature yarn, are classics, perfect for showing off stitch detail and color work. Nashua's line also includes two bulky yarns and one super-bulky in multicolor and self-stripping patterns. Four pattern books that feature simple yet sophisticated garments are debuting along with the yarns.

Fingerless Mitts

Finished Size About 8" (20.5 cm) around and 9¼" (23.5 cm) long.

Yarn Nashua Creative Focus Chunky (75% wool, 25% alpaca; 110 yd [100 m]/100 g): grass and salmon, 1 skein each. Yarn distrib-



uted by Westminster Fibers.

Needles Size 10 (6 mm): set of 5 double-pointed. Adjust needle size if necessary to obtain the correct gauge.

Notions Marker (m); few yards (meters) of waste yarn; tapestry needle.

Gauge 18 sts and 6 rows = 4" (10 cm).

Right Mitt: With CC, CO 33 sts. Divide sts on 4 dpn. Place marker (pm) and join for working in the rnd, being careful not to twist sts.

Rnd 1: *K2, p1; rep from * to end.

Rnd 2: With MC, knit all sts.

Change to MC and rep Rnds 1 and 2 until piece measures 7" (18 cm) from CO, ending with Rnd 2. **Mark thumb opening:** K1 with MC, k7 with waste yarn then return these 7 sts to left-hand needle, with MC work to end in patt (7 sts will be worked both with waste yarn and MC). Cont even in patt until piece measures 9" (23.5 cm) from CO, ending with Rnd 2. Change to CC and work 1 rnd in patt. BO all sts. **Thumb:** Remove waste yarn to expose thumb sts, carefully placing 7 bottom sts onto 1 dpn and 8 top sts onto another dpn. Join MC at right edge of bottom of opening and work 7 sts in patt. With new dpn, pick up and knit 1 st at side of opening, then k8 top sts. With another new dpn, pick up and knit 1 st at other end of opening—17 sts total. Join for working in the rnd. Work bottom 7 sts in patt and rem 10 sts in St st until thumb measures 1" (2.5 cm) from pick-up. Change to CC and work 1 rnd as established. BO all sts. **Left Mitt:** Work as for right mitt, making thumb opening at end of rnd, 7 sts before last st. **Finishing:** Weave in loose ends. Block lightly.

Knitting & Fine Art

In 1911 or 1912, when Vanessa Bell (1879–1961) painted this small portrait of Virginia Woolf (1882–1941), Virginia was working on the draft of what would be her first book, *The Voyage Out*, published in 1915. The writer hated to pose and be looked at. The indistinctness of Virginia's features—the eyes and mouth are smudges—might suggest that Vanessa accommodated her sister's dislike of being scrutinized by neglecting to clearly delineate those features. In fact, the simplified forms and strong colors typified Vanessa's style at the time. All elements of the painting are reduced to flat planes of color outlined in black, with virtually no modeling to suggest three-dimensionality. The colors are bold but not pure—mauves, greens, and blues, orange, turquoise, and gray-green—against which the pink of the knitting is shocking. It is likely that Vanessa experimented with these flat, strong colors after seeing paintings by Vincent van Gogh, Paul Gauguin, and Paul Cézanne in a small exhibition organized in 1910 by her then-lover, Roger Fry. Vanessa characterized her response to the exhibit as “a sudden liberation and encouragement to feel for oneself which were absolutely overwhelming.”



National Portrait Gallery, London

NPG 5933. *Virginia Woolf (née Stephen)* by Vanessa Bell (née Stephen), 1912. Oil on board, 15¼ × 13⅜ inches (400 × 340 mm).

It was well known among her friends that Virginia was a knitter. After Virginia's death Dame Edith Sitwell reminisced: “I enjoyed talking to her, but thought nothing of her writing. I considered her ‘a beautiful little knitter.’” Virginia thought of knitting as therapy. Early in 1912 she reported to Leonard Woolf, before they were married and shortly after she had been in a rest home, that “Knitting is the saving of life.” That salvation worked till 1941, when Virginia took her life.

—Fronia E. Wissman

Knit a Menagerie

Judy Head, a costumer for the TV/film industry, has developed a line of charming toys to inspire the playful knitter (and crocheter) in all of us. One look at her website, www.judykits.com, and you'll fall in love with her floppy-eared dogs, colorful snakes, cuddly bears, and smiling sea creatures. Two of the dogs and the turtle are crochet creations; the rest of the critters are knitted. Kits include everything you need (except needles and hooks) to make the perfect puppet friend for any friend of yours.



web watch

Amy R. Singer
Editor, *Knitty.com*



photo courtesy of Amy Singer

I am a multigeek. A knit geek, an amateur Mac geek. Makes sense that my knitting magazine is published only on the Web. So I get really excited when good technology becomes part of my life—and my knitting. Clearly no one needs the following Web-based toys to live an enjoyable life, or to knit the perfect sweater. But they're fun, so I share them with you.

Google continues to create cool, free products for average people like us to use. I love their language tools for when I'm browsing Yahoo Japan Auctions (for Blythe dolls)—just go to www.google.com, click on Language Tools, punch in the URL of the page to translate, set the language options (in this case, from Japanese to English), and the page is reloaded with a good bit of the content in an understandable form. Try a Google translation the next time you come across a sock pattern on the Web that's offered only in German.

Want to visit every LYS (local yarn shop) along your summer vacation route? Attending a fiber festival? Then give the new Google Maps utility a try. (Go to Google, click on more, click on Maps.) If you have an up-to-date browser, you can see a satellite map of almost any address. They've also got what looks like the best driving-directions utility on the Web.

My favorite new geek toy is the podcast. A podcast is an MP3 audio file that's free to download and listen to. (“MP3” is a type of compression that allows a sound file to be “shrunk” so that it can be easily downloaded.) It's like a little take-along radio show, and if you have a computer that can play MP3s, you can listen to podcasts. You'll find podcasts by some of the knitting world's top voices (including Pam Allen, editor in chief of *Knits*) on the KnitCast website: <http://scifiville.typepad.com/knitcast/>. Or search podcastalley.com for podcasts on any subject you can imagine. Free utilities will track your favorite “casts,” check to see when new shows are available, and download them for you. Find more links on the *Knits*' blog at <http://blogs.interweave.com/knits>, including my favorite podcasts.

Fiddler Cast Casts On

by Bethany Lyttle

In the current production of *Fiddler on the Roof* at New York's Minskoff Theatre, a drunken Tevye dances offstage to the tune of the fiddler. We imagine him weaving his way home to a candlelit home—not to a brightly lit dressing room alive with knitting activity.

Seated on the dressing room couch is Nancy Opel, who plays Yente the Matchmaker. "I'm offstage for about twenty minutes in the middle of the first act. It's not long enough to get involved in a book—and anyway, I need to be alert to hear my cue—but it's long enough to do several rows on these socks." Holding them up to see how they're coming along, she continues. "I have a sock fixation right now." In November, Opel fell through a trapdoor at the theatre and was laid up for six weeks. "There's only so much CNN you can watch, know what I mean?" she says. "So I taught myself how to make socks."

Opel isn't the only one knitting. At any given time, up to ten cast members can be spied with yarn and needles in hand. Nine-year-old Sean Curley, an understudy, is on his third project, even though he learned to knit just over a month ago. "I saw Richard Orton, a member of the crew, knitting a sweater. It made me jealous that he could do it and I couldn't. So I learned." Beaming, he holds up a brightly colored work-in-progress—a fuzzy scarf for his mother.

Seated next to Sean is Betsy Hogg, sixteen, who plays Bielke, one of Tevye's five daughters. "I first started knitting when I was performing in *The Crucible* about three years ago," she explains. "Since then, I've made a lot of things. The part I like most is when someone compliments me on a hat or something else I've made, and I get to say, 'Thanks, I made it myself!'"

Alison Walla, twenty-five and another of Tevye's daughters,

Above right: Melissa Bohon knits a sweater. Below (left to right): Knitting in the dressing room: Alison Walla (in cap) and Betsy Hogg; Sean Curley; Nancy Opel and Craig Ramsay.

Shprintze, adds, "Knitting is great because it's a way to be creative without being judged." For someone who has devoted her life to being creative, this is no small statement. "It's about being creative for its own sake, not about getting a job." She pauses. "Or not getting one!" Walla buys most of her yarn on eBay. She holds up a vest she's just completed for her boyfriend, its V-neck and arms trimmed in a vibrant accent color. "Here on the show, they call me Martha Stewart. What can I say? I grew up in Kansas. I learned to cross-stitch, crochet, the whole nine yards. And I love it." To date, she has knitted what she refers to as "a gazillion hats," which she sells at a shop called Roslyn on the Upper West Side of Manhattan. "I'm a fidgeter," she says. "When I'm not on stage, I want to be doing something."

Sporting a hat she knitted herself, Melissa Bohon, yet another of Tevye's daughters, knits rapidly and nods in agreement, as does cast-member Craig Ramsay, who looks up, then turns his work to begin a new row.

There's a lot of knitwear in the production: sweaters, socks, and other garments appropriate for cold Russian winters. The display begs the question: Has the group been responsible for any of the costumes? "Not yet!" laughs Opel, though she adds that Richard Orton, who inspired Curley to knit, has created a number of the little bedsocks that Tevye wears in the show.

As the group continues to knit, plans for a more formal knitting group are tossed around. "Everyone is working at a different level, so we all have something we can teach each other," Opel remarks. The proposal is to meet once a month or so in her dressing room "We can call the group 'Yente's Knitting Circle.' How about that?"

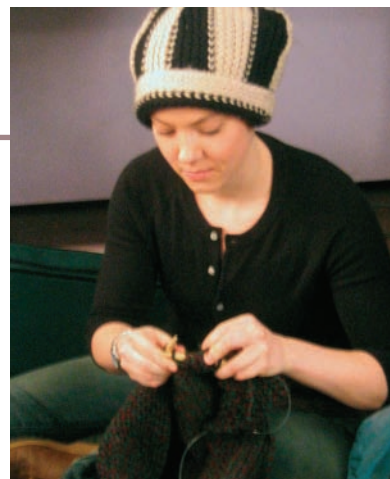

All photos this page: Bethany Lyttle.

relax, handknit, create



ROWAN

Abigail from Rowan Magazine 38

For your local stockist contact:

UK: Rowan Tel 01484 681881 Email: mail@knitrowan.com

USA: Rowan USA Tel (603) 886 5041 Email: rowan@westminsterfibers.com

CANADA: Diamond Yarn Tel (416) 736 6111 Email: diamond@diamondyarn.com

AUSTRALIA: Australian Country Spinners Tel: 3 9380 3888

Email: sales@auspinners.com.au

■ bookshelf

All books available at book and yarn stores nationwide.



At Knit's End: Meditations for Women Who Knit Too Much

Stephanie Pearl-McPhee (Storey)

If you have not yet met Stephanie Pearl-McPhee, aka The Yam Harlot, then you are in for a real treat. Through her wildly funny blog entries (www.yamharlot.ca) and her contributions to magazines like *Stranded*, *Spin-Off*, and *Knits*, she has become something of an unwitting rock star in the world of knitting. Her book signings are packed, and knitters from Britain to Memphis eagerly await each new bit of Harlot wit and wisdom. If you have ever planned your vacation around yarn store locations, or find yourself frequently uttering the words "just one more row," then you will find the meditations in *At Knit's End* hilarious and all too familiar. ISBN 1-58017-589-9; \$9.95; 320 pages; softbound.



The Opinionated Knitter: Elizabeth Zimmermann, Newsletters 1958-1968

Elizabeth Zimmermann, with additional text by Meg Swanson (Schoolhouse Press)

Elizabeth Zimmermann has inspired generations of knitters with her no-nonsense, no-fears, no-holds-barred approach to the craft. For ten years, Zimmermann published a newsletter that contained a wealth of patterns, many of which have become timeless classics, like the Baby Surprise Jacket or the Seamless Raglan Sweater. Those newsletters have been reprinted here, with excerpts from Zimmermann's journals and additional commentary by her daughter, Meg Swanson. Reproduced with the original sketches and charts, and new photos showing several versions of the garments, these newsletters are more than a collection of projects, they're a glimpse into the history of one of knitting's most original thinkers. ISBN 0-942018-26-5; \$30; 128 pages; hardbound.



Viva Poncho: Twenty Ponchos and Capelets to Knit

Christina Stork and Leslie Barbazette (STC Craft/A Melanie Falick Book)

The poncho craze isn't over yet. In their new book, West Coast designers Stork and Barbazette tackle this current trend with updated patterns for all knitters. You'll find designs for one-piece ponchos—serapes, raglans, and wraparounds; two-piece ponchos—semicircles and rectangles; capelets—cardigans and pullovers; and of course extras that include hood construction and an adorable puppy poncho. Using shape, stitch and color, and add-ons, they also talk you through customizing your perfect poncho or capelet. ISBN 1-58479-421-6; \$16.95; 133 pages; softbound.



First Knits: Projects for Beginning Knitters

Luise Roberts and Kate Haxell (Martingale)

Roberts and Haxell bring a sense of fashion and adventure to their clear, step-by-step handbook. The book is divided into sequenced sections: knit only, knit and purl, shaping, and color work. Along the way, new knitters will find patterns geared to their level, but the patterns have a bit of flair and daring to make practice interesting. The first project is predictably a scarf, but, unpredictably, it has charming silk ribbons woven through the garter-stitch ridges. Next is a pair of baby booties knitted as rectangles and seamed in an unusual way. From there, a beginner can make a hat with earflaps, a pair

of mittens (knitted flat and sewn up the side), socks worked as rectangles, or a lacy shawl. ISBN 1-56477-560-7; \$24.95; 128 pages; softbound.



Barbie And Me: 45 Playful Matching Designs For Knitting
Nicky Epstein (Sixth&Spring)

Barbie and her friends have helped generations of children to live out their fashion dreams. Now, in her third book of clothing for Barbie, Epstein makes full use of her distinctive and whimsical style to create snazzy accessories, chic sweaters, flirty dresses, and more. The colors are cheerful, the embel-

ishments are imaginative, the attention to detail is truly amazing. You'll find something for knitters of all skill levels, as well as several patterns for adult women and boys (and their Ken doll). The photographs are charming, and a section at the back clearly explains techniques that may be unfamiliar. Classic and contemporary, chic and playful, this book will satisfy children of all ages. ISBN 1-931543-63-1; \$24.95; 143 pages; hardbound.



Fabulous Felted Hand-Knits: Wonderful Wearables & Home Accents
Jane Davis (Sterling/Lark Books)

Felting is becoming an exciting, fresh adventure for many knitters, and Jane Davis's new book is a great introduction to the craft. With clear and specific pattern instructions, a detailed overview of the felting process, tips on yarns to use and even

templates for sewn projects, this book offers the beginning felter great encouragement. Thirty contemporary designs, from hot pads to sweaters, will interest all levels of knitters and felters. All the patterns are rated according to skill level and include detailed instructions—from swatching to final drying. ISBN 1-57990-560-9; \$24.95; 127 pages; hardbound.



The Knitter's Handbook: Essential Skills & Helpful Hints from Knitter's Magazine (XRX)

With the wealth of knitting information available today, it is sometimes difficult to know where to turn when you need to know how to work a lifted increase or what

to do with an intarsia chart. *The Knitter's Handbook* provides easy access to all the essentials of knitting, from cast-on to bind-off and everything in between. Techniques are illustrated with clear drawings and photographs, and the entries are indexed so you can find what you need quickly. Small enough to fit into your knitting bag, this book is a compact, convenient reference. ISBN 978-189376221-1; \$19.95; 106 pages; spiral-bound.



Creature Comforts: Cozy Knits for Wee Ones
Amy Bahrt (Sixth&Spring)

Take a few basic patterns, add some adorable charted animal and toy designs, and you have a recipe book for dozens of darling baby gifts. Bahrt starts out with five "template" patterns: a pullover, a cardigan, a hat, mittens, and a pillow. She then

gives us a total of sixty-five variations, all incorporating simple color work designs, buttons, and easy embroidery touches. The result is a delightful collection of gifts accented with cows, trains, sheep, and cars. Full-color photography shows each variation clearly. Easy-to-follow instructions make this book ideal for knitters of all skill levels. ISBN 1-931543-66-6; \$24.95; 144 pages; hardbound.

Visit our website at www.interweaveknits.com for more reviews.

BERROCO®

Color Changes

Foliage™ is a

wooly roving

with color changes as unique as the autumn leaves.

Log on to Yarn Boutique at

www.berroco.com to see

the splendor of 12 beautiful shades.



www.berroco.com

First in fashion



BERROCO



At once artful and affordable, **N.Y. Yarns** delivers the color, style, and creative kick of big-city fashion without the big-city price tag. Knockout novelties and couture colors turn even the simplest shapes into standout styles.

Twinkle, showcased here in a chic set, is the perfect example. This yarn is super soft, wonderfully lightweight, and knits like a dream. Twinkle is available in six fabulous colors, three of which are featured at left, giving you plenty of bling for just a little buck. Twinkle is just one of the six new yarns in the **N.Y. Yarns** Fall 2005 collection.



Imported from Italy, Twinkle is a printed ribbon, twisted with a printed boucle and wrapped in a shimmery metallic for subtle shine.

Action, Cloud, Fiesta, Misty, and Tweed are the five other yarns in the new **N.Y. Yarns** fall winter 2005 collection.



Visit **www.nyyarns.com**, which is packed with information, beautiful colors, plenty of pattern ideas and inspiration for these and other fabulous yarns. You will also find a comprehensive list of retailers who carry **N.Y. Yarns**.

Not online? No problem. Call **888.505.3475** and you'll be directed to a shop in your area.



N.Y. Yarns

It only looks expensive...



Crocheted Boa and
Knitted Top in
Twinkle

©Chris Hartlove

Project instructions at www.interweave.com/go/NYYarns

GREEK PULLOVER

design by SHARON SHOJI

SHARON SHOJI LIKES TO TAKE A CLASSIC SWEATER STYLE, then give it a contemporary twist. In this figure-flattering sweater, she begins with a lush lambswool-mohair yarn in a silhouette that dates back to the Ancient Greeks, complete with tapered sides, rounded neck, fitted sleeves, and cords that wrap the body. She adds an organza ruffle at the hem for a romantic touch.

Finished Size 34 (38, 42, 46, 50)" (86.5 [96.5, 106.5, 117, 127] cm) bust circumference. Sweater shown measures 38" (96.5 cm).

Yarn Rowan Kid Classic (70% lambswool, 26% kid mohair, 4% nylon; 151 yd [140 m]/50 g): #841 lavender ice, 5 (6, 7, 7, 8) balls. Yarn distributed by Westminster Fibers.

Needles Body and Sleeves—Sizes 7 and 8 (4.5 mm and 5 mm). I-cord—Size 5 (3.5 mm): set of 2 double-pointed (dnp). Adjust needle size if necessary to obtain the correct gauge.

Notions Removable marker or safety pin; tapestry needle; size F/5 (3.75 mm) crochet hook; ¼ yd (0.25 m) 45" (114.5-cm) lavender chiffon; sharp-point sewing needle and matching thread for attaching chiffon; sewing machine for stitching gathering rows on chiffon (optional).

Gauge 17 sts and 23 rows = 4" (10 cm) in St st on larger needles.

Notes

To improve the fit and prevent the sweater from hiking up in front, the shoulder seams are deliberately set ½" (1.3 cm) forward of the exact top of the shoulder, making the back armhole depth 1" (2.5 cm) longer than the front armhole depth.

To ensure a loose cast-on edge, cast on with the larger needles, then work 4 rows with the smaller needles.

To reduce the stair-step effect and create smoother bind-off edges, slip the first stitch of the group to be bound off, knit the next stitch, then pass the slipped stitch over. Bind off the rest of the stitches required in the usual manner, knitting each stitch.

Back

With larger needles, CO 72 (81, 89, 98, 106) sts. Change to smaller needles, and beg with a purl (RS) row, work 4 rows in rev St st (purl on RS, knit on WS). Change to larger needles. Work 4 rows even in St st, beg with a knit (RS) row, and ending with a WS row—piece should measure about 1½" (3.8 cm) from CO. **Dec row:** (RS) K1, ssk, knit to last 3 sts, k2tog, k1—2 sts dec'd. Work 3 rows even. Cont in St st, and rep the shaping of the last 4 rows 2 (3, 4, 4, 5) more times, then work dec row once more—64 (71, 77, 86, 92) sts rem; piece should measure about 3¾ (4½, 5¼, 5¼, 6)" (9.5 [11.5, 13.5, 13.5, 15] cm) from CO. Mark each end of last decrease row with a removable marker or safety pin for side slit placement. Work 5 rows even, ending with a WS row. **Inc row:** (RS) K1, work lifted increase right slant (see Glossary, page 144), knit to last 2 sts, work lifted increase left slant (see Glossary, page 144), k1—2 sts inc'd. Cont in St st, and rep the shaping of the last 6 rows 3 (4, 5, 5, 6) more times, ending with a RS inc row—

72 (81, 89, 98, 106) sts; piece should measure about 8 (9¾, 11½, 11½, 13¼)" (20.5 [25, 29, 29, 33.5] cm) from CO. Work even until piece measures 12½ (14, 14½, 15½, 16)" (31.5 [35.5, 37, 39.5, 40.5] cm) from CO, ending with a WS row. **Shape armholes:** BO 4 (4, 4, 5, 5) sts at beg of next 2 rows. Slipping the first st (see Notes), BO 2 (2, 2, 3, 3) sts at beg of next 2 rows—60 (69, 77, 82, 90) sts rem. Dec 1 st at each end of next RS row, then work 3 rows even. Cont in St st, rep the shaping of the last 4 rows 0 (0, 1, 2, 3) more time(s), then work RS dec row once more—56 (65, 71, 74, 80) sts rem. Work even until armholes measure 5 (5½, 6, 6, 6½)" (12.5 [14, 15, 15, 16.5] cm), ending with a WS row. **Shape neck:** (RS) K19 (22, 24, 25, 27), BO center 18 (21, 23, 24, 26) sts, knit to end—19 (22, 24, 25, 27) sts rem at each side. **Left shoulder:** Cont working sts of back left shoulder *only*, and slipping the first st for each BO as above, cont to shape neck as foll: On the next 3 WS rows, purl to last 2 sts, p2tog (neck edge); and *at the same time*, at the beg of the next 3 RS rows (neck edge), BO 2 (3, 3, 3, 4) sts once, then BO 2 (2, 3, 3, 3) sts once, then BO 2 (2, 2, 3, 3) sts once—10 (12, 13, 13, 14) sts rem. Work even until armhole measures 7 (7½, 8, 8, 8½)" (18 [19, 20.5, 20.5, 21.5] cm). BO all sts. **Right shoulder:** With WS facing, join yarn to 19 (22, 24, 25, 27) sts of right shoulder. Shape neck as foll: At the beg of the next 3 WS rows (neck edge), BO 2 (3, 3, 3, 4) sts once, then BO 2 (2, 3, 3, 3) sts once, then BO 2 (2, 2, 3, 3) sts once; *at the same time* on the next 3 RS rows, knit to last 2 sts, k2tog (neck edge)—10 (12, 13, 13, 14) sts rem. Work even until armhole measures 7 (7½, 8, 8, 8½)" (18 [19, 20.5, 20.5, 21.5] cm). BO all sts.

Front

Work as for back until armholes measure 1½ (2, 2½, 2½, 3)" (3.8 [5, 6.5, 6.5, 7.5] cm), ending with a WS row; armhole shaping may not be completed for your size. **Shape neck:** (RS) BO center 18 (21, 23, 24, 26) sts, knit to end. **Right shoulder:** Cont working sts of right shoulder *only*, cont working armhole shaping for your size if necessary, and slipping the first st for each BO as above, cont to shape neck as folls: On the next 3 WS rows, purl to last 2 sts, p2tog (neck edge); *at the same time* at the beg of the next 2 RS rows (neck edge), BO 2 (2, 2, 3, 4) sts once, then BO 1 (2, 3, 3, 3) st(s) once, ending with a WS row—13 (15, 16, 16, 17) sts rem. When neck and armhole shaping is completed, work the next 3 RS rows as ssk (see Glossary, page 144), knit to end; and work the next 3 WS rows even—10 (12, 13, 13, 14) sts rem. Work even until armhole measures 6 (6½, 7, 7, 7½)" (15 [16.5, 18, 18, 19] cm), or 1" (2.5 cm) less than back armhole (see Notes).



BO all sts. *Left shoulder:* With WS facing, join yarn to sts of left shoulder. Cont armhole shaping if necessary, shape neck as foll: At the beg of the next 2 WS rows (neck edge), BO 2 (2, 2, 3, 4) sts once, then BO 1 (2, 3, 3, 3) st(s) once; on the next 3 RS rows, knit to last 2 sts, k2tog (neck edge), ending with a RS row—13 (15, 16, 16, 17) sts rem. Work the next 3 WS rows as p2tog, purl to end; work the next 3 RS rows even—10 (12, 13, 13, 14) sts rem when armhole and neck shaping have been completed. Work even until armhole measures 6 (6½, 7, 7, 7½)" (15 [16.5, 18, 18, 19] cm), or 1" (2.5 cm) less than back armhole. BO all sts.

Sleeves

With larger needles, CO 36 (41, 45, 50, 54) sts. Change to smaller needles, and beg with a purl (RS) row, work 4 rows in rev St st. Change to larger needles. Work 14 (14, 16, 16) rows even in St st, beg with a knit (RS) row, and ending with a WS row—piece should measure about 3¼ (3¼, 3½, 3½, 3½)" (8.5 [8.5, 9, 9, 9] cm) from CO. *Inc row:* (RS) Inc 1 st each end of needle as for back waist inc's—2 sts inc'd. Work 13 (15, 11, 13, 9) rows even. Rep the shaping of the last 14 (16, 12, 14, 10) rows 3 (3, 4, 4, 5) more times, then work inc row once more—46 (51, 57, 62, 68) sts. Work even until piece measures 15½ (16, 16½, 17, 17)" (39.5 [40.5, 42, 43, 43] cm) from CO, ending with a WS row. *Shape cap:* BO 4 (4, 4, 5, 5) sts at beg of next 2 rows. Slipping the first st, BO 2 (2, 2, 3, 3) sts at beg of next 2 rows—34 (39, 45, 46, 52) sts rem. Work 3 rows even. *Dec row:* (WS) P1, p2tog, purl to last 3 sts, ssp (see Glossary, page 144), p1—2 sts dec'd. Rep the shaping of the last 4 rows 3 (3, 3, 2) more times, ending with a WS row—26 (31, 37, 38, 46) sts rem. Work dec row every WS row 2 (3, 4, 4, 7) times—22 (25, 29, 30, 32) sts rem; cap should measure about 4¼ (4½, 5, 5, 5¼)" (11 [11.5, 12.5, 12.5, 13.5] cm) from first cap BO row. Cont as foll:

Row 1: (RS) Sl 1, BO 3 sts, knit to last 2 sts, k2tog—4 sts dec'd.
Row 2: Sl 1, BO 3 sts, purl to last 2 sts, p2tog—14 (17, 21, 22, 24) sts rem.

Dec 1 st at each end of needle on next 2 rows—10 (13, 17, 18, 20) sts rem; cap should measure about 5 (5¼, 5½, 5½, 6)" (12.5 [13.5, 14, 14, 15] cm). BO all sts.

Ties (make 2)

With dpn, CO 3 sts. Work 3-st I-cord (see Glossary, page 144) until piece measures 32 (34, 36, 40, 44)" (81.5 [86.5, 91.5, 101.5, 118] cm) from CO. BO all sts.

Ruffles

Trim selvage edge from chiffon. Snip the fabric along the short edge at 2½" (6.5-cm) intervals. Rip the fabric at the snips to give 3 strips, each measuring 2½ × 45" (6.5 × 114.5 cm). Cut 1 strip in half to make 2 shorter pieces for sleeve cuffs, each measuring 2½ × 22½" (6.5 × 57 cm). Press lightly with iron. Using your fingers, ravel threads to slightly fray the edges. Turn and press a ½" (1.3-cm) seam allowance along the unraveled length of all the strips. Run 2 rows of basting, either by hand or machine, about ⅛" (3 mm) apart along the folded edge. Gather the 2 longer strips to the width of the lower front and back, and the 2 shorter strips to the width of each sleeve cuff.

Finishing

With yarn threaded on a tapestry needle, sew shoulder seams. With crochet hook and RS facing, work 1 row of single crochet (see Glossary, page 145) around neck opening. Sew side seams from armhole to marked positions for top of side slits, catching one end of an I-cord tie in each seam about 3¼ (3½, 3½, 4, 4)" (8.5 [9, 9, 10, 10] cm) below armhole (just under the bust), or wherever they will produce the most flattering effect. Sew sleeve seams. Sew sleeves into armholes, matching center of top edge of sleeve cap to the highest point of shoulder, ½" (1.3 cm) behind the shoulder seam. *Side slits:* With larger needle and RS facing, pick up and knit about 22 sts between CO edge and top of slit. Turn work so that WS is facing, and BO all sts kwise. Rep for rem 3 edges of side slits. With sewing needle and thread, sew chiffon ruffle to WS of lower body and sleeve cuffs, stitching "in the ditch" between the rev St st and St st so that stitches are hidden. ∞

SHARON SHOJI lives in Chicago where she teaches in the fashion departments of the Illinois Institute of Art and the School of the Art Institute.

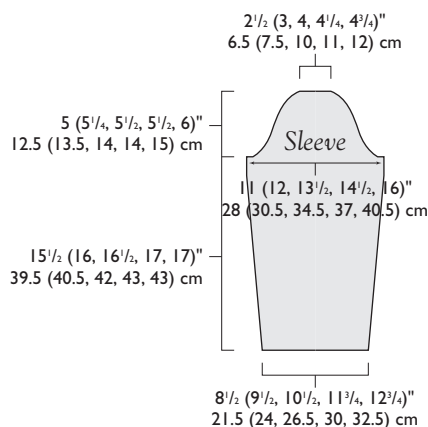
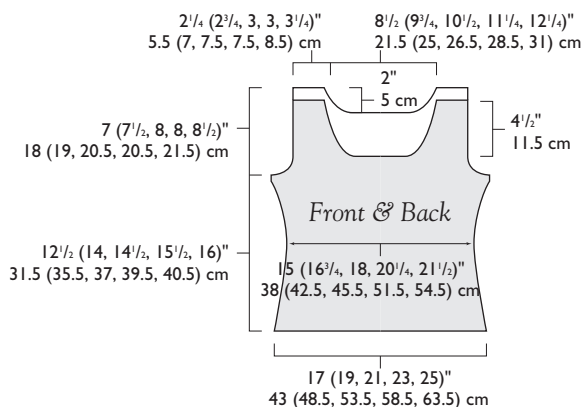

FILATURA DI CROSA

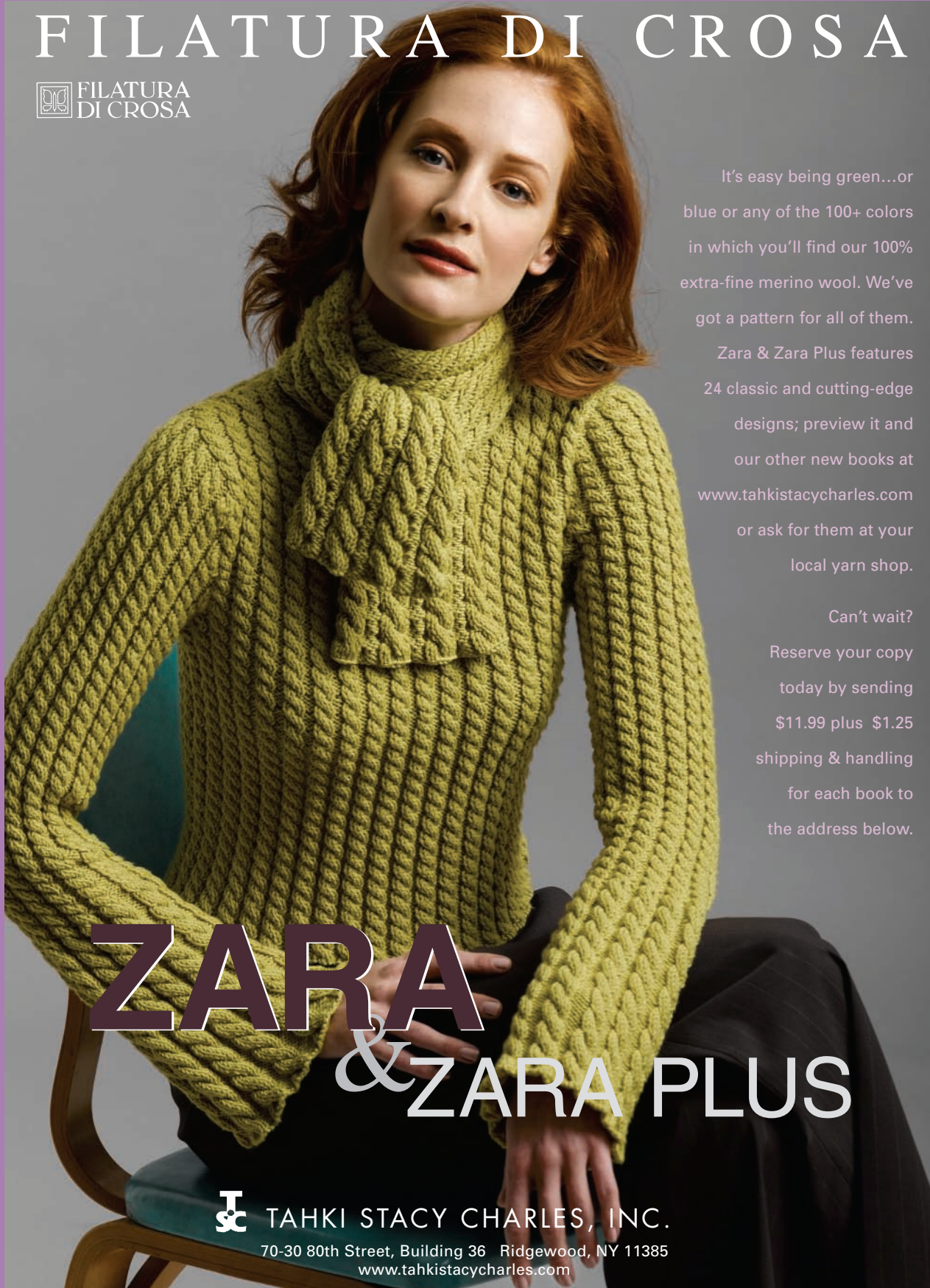

It's easy being green...or blue or any of the 100+ colors in which you'll find our 100% extra-fine merino wool. We've got a pattern for all of them.

Zara & Zara Plus features 24 classic and cutting-edge designs; preview it and our other new books at www.tahkistacycharles.com or ask for them at your local yarn shop.

Can't wait? Reserve your copy today by sending \$11.99 plus \$1.25 shipping & handling for each book to the address below.

ZARA & ZARA PLUS



TAHKI STACY CHARLES, INC.

70-30 80th Street, Building 36 Ridgewood, NY 11385
www.tahkistacycharles.com



CHENILLE CUTAWAY JACKET

design by TEVA DURHAM

FOR TEVA DURHAM, LADIES' JACKETS HAVE A ROMANTIC FEMINIST QUALITY—they signify an independent woman making her way in a male-dominated world. Moreover, they are a wardrobe staple that can be dressed up or down, depending on the occasion. For this cropped jacket, Teva has mimicked the cutaway shape of a gentleman's frock coat. The bodice is worked in a single piece from lower edge to neck, then stitches are picked up along the lower bodice edge; the cutaway hem, shaped with short rows, is worked in the opposite direction. A separating zipper gives this little frock coat a very modern finish.

Finished Size 33½ (35¼, 36¾, 38½, 40, 41½)" (85 [89.5, 93.5, 98, 101.5, 105.5] cm) bust circumference, zipped. Jacket shown measures 35¼" (89.5 cm).

Yarn Patons Bohemian (81% polyester, 19% acrylic; 68 yd [62 m]/80 g): #11110 indigo indulgence (blue/brown multicolored), 6 (7, 7, 8, 8, 9) balls.

Needles Size 10 (6 mm): 32" (80-cm) circular (cir). Adjust needle size if necessary to obtain the correct gauge.

Notions Markers (m); tapestry needle; 10 (10, 11, 11, 12, 12)" (25.5 [25.5, 28, 28, 30.5, 30.5] cm) #3 separating zipper; sewing needle and matching thread; leather zipper pull (optional).

Gauge 10 sts and 15 rows = 4" (10 cm) in St st.

Notes

This yarn is composed of two strands that are loosely twisted together; be sure to catch both strands with each stitch; otherwise, you may inadvertently work the two strands separately and accidentally increase a stitch.

The bodice is worked in one piece to the armholes, then divided for the back and fronts. Stitches for the cutaway hem are picked up from the cast-on edge of the bodice and worked downward.

Bodice

CO 76 (80, 84, 88, 92, 96) sts. Do not join; work back and forth in rows. *Set-up row:* (WS) P19 (20, 21, 22, 23, 24) for left front, place marker (pm) for side "seam," p38 (40, 42, 44, 46, 48) for back, pm for other side "seam," p19 (20, 21, 22, 23, 24) for right front. Cont in St st, slipping markers every row as you come to them, and work 6 rows even, ending with a WS row. *Inc row:* (RS) Inc 1 st (knit into the front and back loops of the same st; k1f&b) before and after each side seam m—4 sts inc'd. Work 5 rows even, then rep inc row once more—84 (88, 92, 96, 100, 104) sts. Cont even in St st until piece measures 5" (12.5 cm) from CO (for all sizes), ending with a WS row. **Divide for armholes:** (RS) *Knit to 2 sts before m, BO 4 sts (remove m as you go); rep from * once more, knit to end—19 (20, 21, 22, 23, 24) sts for each front; 38 (40, 42, 44, 46, 48) sts for back. **Left front:** Turn and work 1 WS row even over 19 (20, 21, 22, 23, 24) left front sts *only*, leaving rem sts on needle to work later for back and right front. Cont in St st, dec 1 st at armhole edge (beg of RS rows) every RS row 3 times—16 (17, 18, 19, 20, 21) sts rem.

Work even until armhole measures 6½ (6¾, 7, 7½, 8, 8½)" (16.5 [17, 18, 19, 20.5, 21.5] cm), ending with a WS row. *Shape left front neck:* Dec 1 st at neck edge (beg of WS rows, end of RS rows) every row 4 times—12 (13, 14, 15, 16, 17) sts rem; armhole should measure 7½ (7¾, 8, 8½, 9, 9½)" (19 [19.5, 20.5, 21.5, 23, 24] cm). *Note:* Neck shaping cont at the same time as shoulder shaping; read the next section all the way through before proceeding. *Shape left shoulder:* BO 3 (3, 3, 3, 4, 5) sts at beg of next RS row, then BO 3 sts at beg of foll RS row, then BO 2 (2, 2, 3, 3, 3) sts at beg of foll RS row. *At the same time,* cont to dec at neck edge as before every row 4 (5, 6, 6, 6, 6) more times. **Right front:** With WS facing, join yarn to 19 (20, 21, 22, 23, 24) right front sts at armhole edge. Work as for left front, reversing shaping by dec for armhole at end of RS rows; dec for neck shaping at beg of RS rows and end of WS rows; and BO for shoulder shaping at beg of WS rows. **Back:** With WS facing, join yarn to 38 (40, 42, 44, 46, 48) back sts at left armhole. Beg with a WS row, dec 1 st at each end of needle every WS row 3 times—32 (34, 36, 38, 40, 42) sts rem. Cont even in St st until armholes measure 7½ (7¾, 8, 8½, 9, 9½)" (19 [19.5, 20.5, 21.5, 23, 24] cm), ending with a RS row. *Shape shoulders:* BO 3 (3, 3, 3, 4, 5) sts at beg of next 2 rows, then BO 3 sts beg of foll 2 rows, then BO 2 (2, 2, 3, 3, 3) sts beg of foll 2 rows—16 (18, 20, 20, 20, 20) sts rem. BO rem sts.

Cutaway Hem

With RS facing and beg at bottom left front opening, pick up and knit 76 (80, 84, 88, 92, 96) sts along CO edge (pick up 1 st for each CO st). *Set-up row:* (WS) P19 (20, 21, 22, 23, 24) for right front, pm for side seam, p19 (20, 21, 22, 23, 24) for right back, pm for center back, p19 (20, 21, 22, 23, 24) for left back, pm for side seam, p19 (20, 21, 22, 23, 24) for left front. Shape hem with incs and short-rows (see Glossary, page 144) as foll:

Rows 1 and 3: (RS; inc rows) *Knit to 1 st before m, k1f&b, sl m, k1f&b; rep from * 2 more times, knit to end—6 sts inc'd in each row (2 sts at each side and 2 sts at center back); 88 (92, 96, 100, 104, 108) sts total after completing Row 3.

Rows 2 and 4: (WS) Work even in St st.

Row 5: *Knit to 1 st before m, k1f&b, sl m, k1f&b; rep from * 2 more times, knit to last 2 sts, wrap next st, turn—6 sts inc'd; 94 (98, 102, 106, 110, 114) sts.

Row 6: Purl to last 2 sts, wrap next st, turn.

Rows 7 and 8: Rep Rows 5 and 6—100 (104, 108, 112, 116, 120) sts.

Row 9: Knit to last 2 sts, wrap next st, turn.

Row 10: Rep Row 6.

Row 11: *Knit to 1 st before m, k1f&b, sl m, k1f&b; rep from * 2 more times, knit to last 4 (5, 5, 6, 6, 7) sts, wrap next st, turn—6 sts inc'd; 106 (110, 114, 118, 122, 126) sts.

Row 12: Purl to last 4 (5, 5, 6, 6, 7) sts, wrap next st, turn.

Row 13: Knit to last 5 (5, 6, 6, 7, 7) sts, wrap next st, turn.

Row 14: Purl to last 5 (5, 6, 6, 7, 7) sts, wrap next st, turn.

Row 15: *Knit to 1 st before m, k1f&b, sl m, k1f&b; rep from * 2 more times, knit to last 3 sts, wrap next st, turn—6 sts inc'd; 112 (116, 120, 124, 128, 132) sts.

Row 16: Purl to last 3 sts, wrap next st, turn.

Row 17: Knit to last 3 sts, wrap next st, turn.

Row 18: Rep Row 16.

Row 19: *Knit to 1 st before m, k1f&b, sl m, k1f&b; rep from * 2 more times, knit to last 5 sts, wrap next st, turn—6 sts inc'd; 118 (122, 126, 130, 134, 138) sts.

Row 20: Purl to last 5 sts, wrap next st, turn.

Row 21: Knit to last 5 sts, wrap next st, turn.

Row 22: Rep Row 20.

Row 23: Rep Row 19—6 sts inc'd; 124 (128, 132, 136, 140, 144) sts.

Row 24: Rep Row 20.

Knit to end of next RS row, working wrapped sts tog with their wraps. With WS facing, BO all sts as if to purl, working any rem wrapped sts tog with their wraps as you BO—cutaway hem measures about 7" (18 cm) high at deepest part of back (measured along the straight grain of the knitting and not along the increase line), and 1½" (3.8 cm) high at center front edges.

Sleeves

CO 22 (22, 22, 24, 24, 24) sts. Work even in St st until piece measures 8 (8, 6, 6, 6, 6)" (20.5 [20.5, 15, 15, 15, 15] cm) from beg, ending with a WS row. *Inc row:* (RS) Inc 1 st each end of needle—2 sts inc'd. Work 7 (7, 7, 7, 5) rows even. Rep the last 8 (8, 8, 8, 8, 6) rows 2 (3, 4, 4, 5, 6) more times—28 (30, 32, 34, 36, 38) sts; piece should measure about 14½ (16½, 16¾, 16¾, 19, 17¼)" (37 [42, 42.5, 42.5, 48.5, 44] cm) from beg. Cont even until piece measures 20" (51 cm) from beg, ending with a WS row. *Shape cap:* BO 2 sts beg of next 2 rows, then dec 1 st each

end of needle every RS row 3 times—18 (20, 22, 24, 26, 28) sts rem. Work even for 1" (2.5 cm), ending with a WS row. Dec 1 st each end of needle on next row, then every other row 3 (4, 5, 6, 7, 8) more times—10 sts rem. BO all sts.

Finishing

With yarn threaded on a tapestry needle, sew shoulder seams. Sew sleeve seams. Sew sleeve caps into armholes. Weave in loose ends. Baste zipper to center front aligning bottom of zipper at CO edge of bodice and top of zipper teeth about 1" (2.5 cm) below beg of front neck shaping. Sew zipper in place as described in Glossary, page 145. ∞



TEVA DURHAM is the author of *Loop-d-Loop* (Stewart, Tabori & Chang, 2005) and founder of loop-d-loop.com.

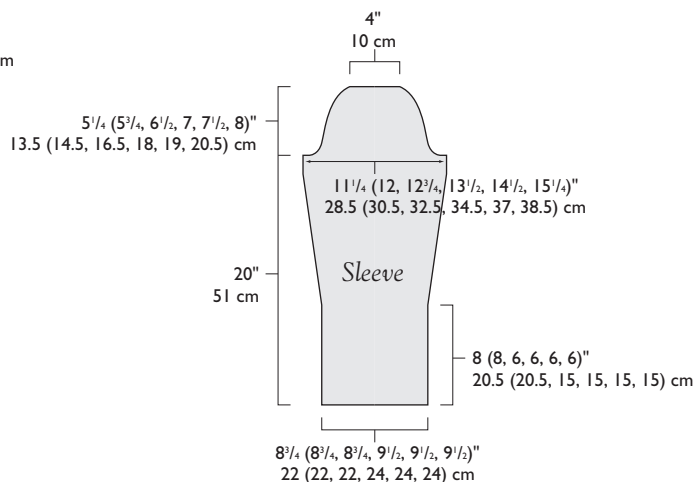
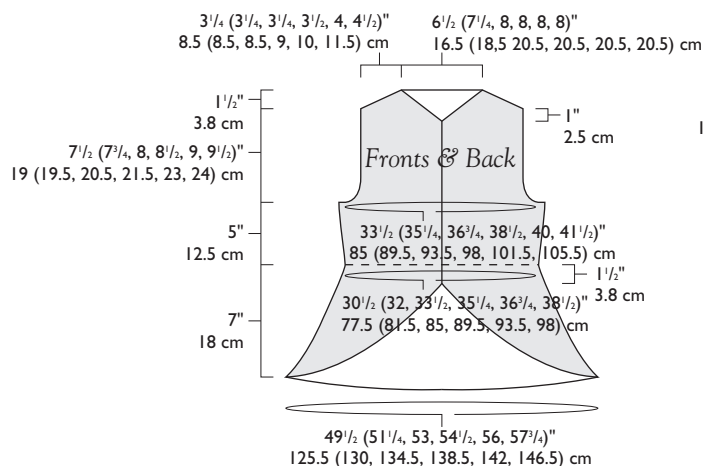



*Royal
Cashmere*

PLYMOUTH YARN

Pattern S428

For a fine yarn shop near you, please visit our website www.plymouthyarn.com

CABLE CASCADE PULLOVER

design by JENNIFER APPLEBY

DESIGNING FOR ALL HER FELLOW "LAZY" KNITTERS, Jennifer Appleby has come up with this fuss-free, practical, yet shapely, pullover. Jennifer boasts that "there's no real stitch counting involved in the shaping, no seams to sew, it knits up in no time, and it looks great!" The yarn, a silky baby alpaca and merino, gives the sweater a luxurious feel. The body and sleeves are worked in the round to the armholes, then joined and worked in a single piece to the neck.

Finished Size 36 (38½, 44½, 49¼)" (91.5 [98.5, 113, 125] cm) bust circumference. Sweater shown measures 38½" (98.5 cm).

Yarn K1C2 Temptation (50% alpaca, 50% wool; 55 yd [50 m]/50 g): #786 aubergine, 17 (18, 23, 27) skeins.

Needles Size 15 (10 mm): 32" (80-cm) circular (cir); sizes 13 and 11 (9 mm and 8 mm): 32" (80-cm) cir and set of 4 or 5 double-pointed (dpn) each; size 7 mm (no U.S. equivalent): 32" (80-cm) cir and set of 4 or 5 dpn; sizes 10 and 9 (6 mm and 5.5 mm): 24" (60-cm) cir each; size 8 (5 mm): 16" (40-cm) cir or set of 4 or 5 dpn. Adjust needle size if necessary to obtain the correct gauge.

Notions Markers (m); cable needle (cn); stitch holders; tapestry needle.

Gauge 14 sts and 18 rnds = 4" (10 cm) according to Cable & Lace chart with size 11 (8 mm) needles.

Body

With size 15 (10 mm) cir needle, CO 126 (136, 156, 172) sts. Place marker (pm) and join for working in the rnd, being careful not to twist sts. *Set-up rnd*: *P4 (0, 0, 0), beg and end as indicated for your size, work Cable & Lace chart patt rep 3 (3, 4, 4) times, work Lace chart 0 (1, 0, 1) time; rep from * once. Cont in patts as established until piece measures 7" (18 cm) from beg. Change to size 13 (9 mm) needle and cont in patts until piece measures 16" (40.5 cm) from beg. Change to size 11 (8 mm) needle and cont in patt until piece measures about 18 (18¼, 18½, 18¾)" (45.5 [46.5, 47, 46.5] cm) from beg, ending with an even-numbered rnd, and ending 0 (5, 5, 0) sts before end of rnd.

Size 49¼" only: Work 2 more rnds as foll: Work 3 sts in established patt, p2tog, work 76 sts in established patt (5 sts rem before middle of rnd), p2tog, work 6 sts in patt, p2tog, work in established patt to last 5 sts, p2tog, work last 3 sts—168 sts rem. Work 1 rnd even, ending 4 sts before end of rnd. *All sizes*: Do not break

yarn. Place last 0 (5, 5, 4) sts and first 5 (5, 5, 4) sts of rnd onto holder for underarm—5 (10, 10, 8) sts on holder, 121 (126, 146, 160) body sts rem. Make a note of the last rnd of pattern worked so you can end the sleeves on the same rnd.

Sleeves

With size 11 (8 mm) dpn, CO 41 (44, 52, 58) sts. Place marker (pm) and join for working in the rnd, being careful not to twist sts. *Set-up rnd*: P0 (0, 1, 0), work Lace chart 0 (1, 0, 0) time, work Cable chart 0 (0, 1, 0) time, p6 (3, 1, 0), beg and end as indicated for your size, work Cable & Lace chart patt rep 1 (1, 2, 2) time(s), p4 (2, 1, 0), work Lace chart 0 (1, 0, 1) time. Change to size 13 (9 mm) dpn and cont in patts as established until piece measures 3 (3, 3½, 4)" (7.5 [7.5, 9, 10] cm) from CO. Change to size 11 (8 mm) dpn and cont in patts until piece measures 6 (6, 7, 8)" (15 [15, 18, 20.5] cm) from CO. Change to size 7 mm dpn and cont in patts until piece measures 7½ (7½, 9, 10)" (19 [19, 23, 25.5] cm) from CO. Change to size 11 (8 mm) dpn and cont in patts until piece measures 16½ (17¼, 19, 20½)" (42 [44, 48.5, 52] cm) from beg, ending with the same even-numbered rnd as body, and *at the same time* work last (even-numbered) rnd for sizes 36, 38½, and 44½" as foll (work even for size 49¼"): [Work 1 (4, 4) st(s) in patt, p2tog (p2tog, k2tog)] twice (once, once), work to last 5 (6, 6) sts, p2tog (p2tog, k2tog), work 1 (4, 4) st(s) in patt, [p2tog] 1 (0, 0) time(s)—37 (42, 50, 58) sts rem. *All sizes*: Place last 2 (5, 5, 4) sts and first 3 (5, 5, 4) sts of rnd onto holder for underarm—5 (10, 10, 8) sts on holder; 32 (32, 40, 50) sleeve sts rem.

Yoke

With size 11 (8 mm) cir needle and yarn attached to body, work in patt across 32 (32, 40, 50) held sts for one sleeve, work 58 (58,

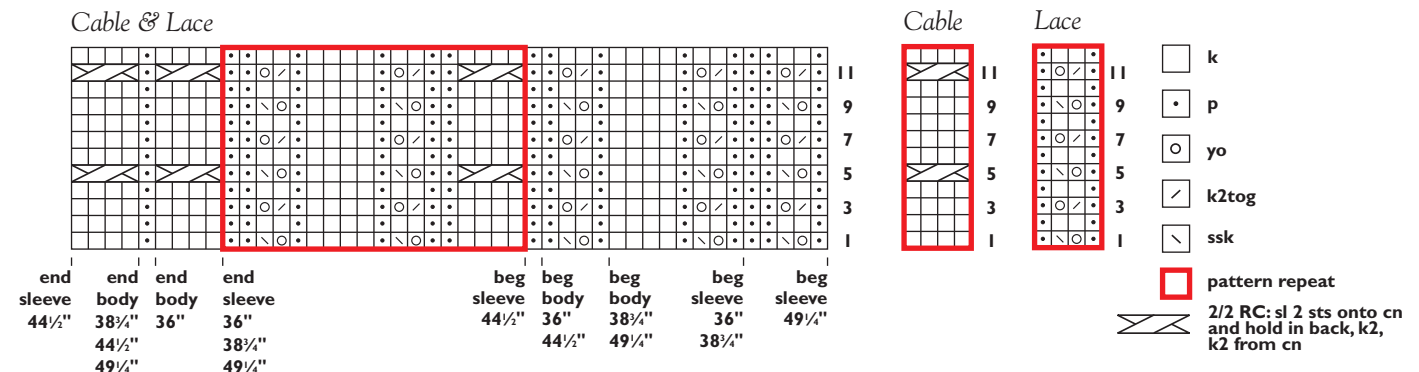





Torino 2006
Official Sweater of the Torino 2006
Olympic Winter Games

Heilo

100% Pure New Norwegian Wool

Visit the store nearest you to see our latest designs, including Colorado Springs, the official USOC design for 2006.

Call 800-441-DALE

for the store nearest you and our free brochure, or go online at www.dale.no

In Canada, call Estelle Designs at 800-387-5167



DALE OF NORWAY®

N16 W23390 Stoneridge Dr., Ste. A, Waukesha, WI 53188

68, 76) body sts, place next 5 (10, 10, 8) sts on holder for second underarm, work in patt across 32 (32, 40, 50) held sts for second sleeve, then work rem 58 (58, 68, 76) body sts—180 (180, 216, 252) sts total. Pm and join for working in the rnd. Cont in established patts until yoke measures 2 (2¼, 2½, 2½)" (5 [5.5, 6.5, 6.5] cm) from joining rnd, ending with an odd-numbered rnd. Change to size 7 mm cir needle. For size 44½" only, on all dec rnds, work 4 sts of Cable chart, then beg dec rnd as written; omit Cable chart in final rep of each dec rnd. Dec as foll: *P2tog, k2, p1, k4, p1, k2, p2tog, work Cable chart; rep from * around—160 (160, 192, 224) sts rem. Cont even in patt (now a 16-st repeat) as established until yoke measures 4 (4½, 5, 5)" (10 [11.5, 12.5, 12.5] cm) from joining rnd, ending with Rnd 3, 7, or 11 of chart. Change to size 10 (6 mm) cir needle and dec as foll: *K2tog, k1, p1, k1, k2tog, k1, k2tog, k1, p1, work Cable chart; rep from * around—130 (130, 156, 182) sts rem. Cont even in patt (now a 13-st repeat) as established until yoke measures 6 (6½, 7½, 7½)" (15 [16.5, 19, 19] cm), ending with Rnd 1, 5, or 9 of chart. Change to size 9 (5.5 mm) cir needle and dec as foll: *K1, k2tog, k1, k2tog, k1, k2tog, work Cable chart; rep from * around—100 (100, 120, 140) sts rem. Cont even in patt (now a 10-st repeat) as established until yoke measures 8 (8½, 9½, 10)" (20.5 [21.5, 24, 25.5] cm), ending with an odd-numbered rnd. Change to size 8 (5 mm) dpn and dec as foll: *K2tog, k2, k2tog, k4; rep from * around—80 (80, 96, 112) sts rem. **Neckband:** K0 (0, 4, 0) *p4, k4; rep from * around. Cont even in rib as established until neckband measures 4½" (11.5 cm) or desired length. Using a size 10 (6 mm) needle, BO all sts. *Note:* For shorter neckband, work in rib until neckband measures 1½" (3.8 cm). BO with a size 10 (6 mm) needle.

Finishing

Place held underarm sts on size 11 (8 mm) dpn. Turn work inside out and use the three-needle method (see Glossary, page 145) to BO sts tog. Weave in loose ends, closing up any holes at underarm seams. Block lightly. ∞

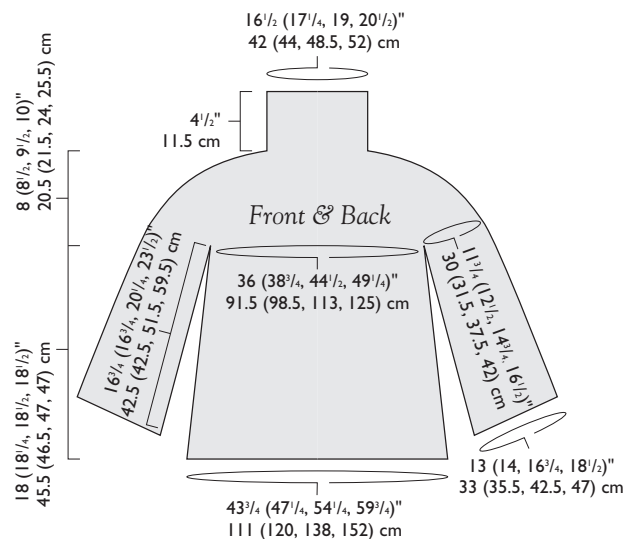

JENNIFER APPLEBY designs knitwear in Fort Fraser, British Columbia. View her pattern line at www.infknit.com.

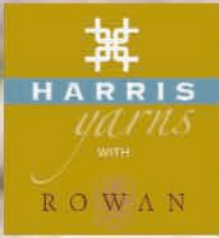

Lines Scarf from Shore Lines

UK: Rowan Tel 01484 681881 mail@kmitrowan.com
USA: Rowan USA Tel (603) 886 5041 harris@westminsterfibers.com
CANADA: Diamond Yarn Tel (416) 736 6111 diamond@diamondyarn.com

a joy to knit,
a pleasure to wear



UK: RYC t: 01484 681881 e: mail@ryclassic.com

USA: RYC USA t: (603) 886 5041
e: ryc@westminsterfibers.com

CANADA: Diamond Yarn t: (416) 736 6111
e: diamond@diamondyarn.com

AUSTRALIA: Australian Country Spinners t: 3 9380 3888
e: sales@auspinners.com.au

www.ryclassic.com

Bruce & Crumarty from Classic Winter



Project instructions at
www.interweave.com/go/MuenchYarns

Muench Yarns

Muench Yarns are manufactured in the finest mills throughout Europe. We believe in our European heritage, culture, and commitment to service and quality. Our imported yarns represent the highest quality available in the United States.



We are introducing twelve new MY and GGH yarns this season. These trendy, unforgettable yarns have a unique style and fashion sense. Creating yarns with the high quality you expect is our first priority—and these yarns are no exception. We'd love to hear what you think of our new Fall Collection.

Please visit us at www.muenchyarns.com



FUR-TRIMMED WRAP

design by PAM ALLEN

EDGED IN SOFT FUR, this ballet-style wraparound sweater is a not-so-ordinary way to cover up a simple top. The "fur" yarn used to trim the neckline and sleeve ends looks, and feels, very much like the real thing. A gentle dolman armhole is formed by casting on the sleeve stitches in several graded steps. Kitchener stitch joins the pieces along the shoulders and sleeve tops, but you can substitute a three-needle bind-off if you prefer. Add the fur trim by picking up stitches along the neck, cuff, and lower body edges.

Finished Size 35½ (40, 43½, 48)" (90 [101.5, 110.5, 122] cm) bust circumference, wrapped closed. Sweater shown measures 35½" (90 cm).

Yarn Plymouth Royal Cashmere (100% cashmere; 154 yd [141 m]/50 g): #142M coral (MC), 6 (7, 8, 9) skeins.

Plymouth Foxy (100% acrylic; 17 yd [15 m]/40 g): #05 dark brown (CC), 6 (7, 8, 9) skeins.

Needles Size 8 (5 mm): straight. Size 13 (9 mm): 32" (80-cm) circular (cir). Adjust needle size if necessary to obtain the correct gauge.

Notions Open-ring or removable stitch markers (m); stitch holders (optional); tapestry needle.

Gauge 18 sts and 28 rows = 4" (10 cm) in St st with MC on size 8 (5 mm) needles.

Note

To adjust sleeve length, instead of casting on 43 stitches for each sleeve in the last sleeve shaping row, increase or reduce the number of stitches cast on. Every 5 stitches added or removed will lengthen or shorten the sleeve by about 1" (2.5 cm).

Back

With MC and size 8 (5 mm) needle, CO 66 (76, 84, 94) sts. Beg with a RS row, work St st for 4 rows, ending with a WS row. *Inc row:* (RS) K2, M1 (see Glossary, page 144), knit to last 2 sts, M1, k2—2 sts inc'd. Work 7 (7, 7, 9) rows even in St st. Rep shaping of the last 8 (8, 8, 10) rows 3 more times—74 (84, 92, 102) sts. Work inc row once more, then work 3 (5, 5, 5) rows even. Rep the shaping of the last 4 (6, 6, 6) rows once more—78 (88, 96, 106) sts. Work inc row once more, then work 1 (1, 3, 3) row(s) even—80 (90, 98, 108) sts; piece should measure about 6½ (7, 7½, 8½)" (16.5 [18, 19, 21.5] cm) from CO. **Shape sleeves:** Beg with the next row (RS), CO 2 sts at beg of next 6 (6, 4, 2) rows, then CO 4 sts at beg of next 2 (2, 4, 6) rows, then CO 6 sts at beg of next 2 rows, then CO 8 sts at beg of next 2 rows, then CO 10 sts at beg of next 2 rows, then CO 20 sts at beg of next 2 rows, then CO 43 sts at beg of next 2 rows (see Note)—274 (284, 296, 310) sts; 97 (97, 99, 101) sts CO for each sleeve; piece should measure about 9 (9½, 10, 11)" (23 [24, 25.5, 28] cm) from beg CO. Work even until piece measures 5 (5½, 6, 6)" (12.5 [14, 15, 15] cm) above last sleeve CO row, ending with a WS row. **Shape neck:** Place marker (pm) on either side of center 22 (24, 26, 28) sts. *Next row:* (RS) Knit to first marker, join new yarn and BO center 22 (24, 26, 28) sts, work to end—126 (130, 135, 141) sts

rem each side. Working each side separately, at each neck edge BO 8 sts once—118 (122, 127, 133) sts rem each side; piece should measure about 5½ (6, 6½, 6½)" (14 [15, 16.5, 16.5] cm) from last sleeve CO row. Place sts on holder and set aside.

Left Front

With MC and size 8 (5 mm) needle, CO 51 (58, 65, 72) sts. *Note:* The neck shaping at center front is worked at the same time as the side increases; read the next section all the way through before proceeding. **Side increases:** Work 4 rows even at side, ending with a WS row. Beg with the next RS row, inc 1 st at beg of RS rows (side edge) by working k2, M1, at beg of row. Inc 1 st at side edge every 8 (8, 8, 10) rows in this manner a total of 4 times, then every 4 (6, 6, 6) rows 2 times, then work inc row once more, then work 1 (1, 3, 3) row(s) even—7 sts total inc'd at side edge.

At the same time, Shape neck: Work 1 row even. At center front edge (end of RS rows, beg of WS rows), BO 2 sts at beg of next 3 WS rows, then dec 1 st at center front every RS row 20 (22, 23, 27) times, ending with a WS row—32 (37, 43, 46) sts rem; 46 (50, 52, 60) rows completed from CO; all side shaping has been completed, piece should measure about 6½ (7, 7½, 8½)" (16.5 [18, 19, 21.5] cm) from CO. *Note:* The neck shaping at center front continues at the same time as the sleeve shaping; read the next section all the way through before proceeding.

Shape neck and sleeve: Beg with the next row (RS), CO 2 sts at beg of next 3 (3, 2, 1) RS row(s), then CO 4 sts at beg of next 1 (1, 2, 3) RS row(s), then CO 6 sts at beg of next RS row, then CO 8 sts at beg of next RS row, then CO 10 sts at beg of next RS row, then CO 20 sts at beg of next RS row, then CO 43 sts (or same number of sts CO for back) at beg of next RS row—97 (97, 99, 101) sleeve sts CO. *At the same time,* at neck edge, dec 1 st at end of every RS row 7 (7, 9, 8) more times, then at end of every other RS row 2 (3, 4, 4) times, then every 6th row once, then every 8th row once—118 (122, 127, 133) sts when all sleeve and neck shaping has been completed. Work even until piece measures 5½ (6, 6½, 6½)" (14 [15, 16.5, 16.5] cm) from last sleeve CO row. Place sts on holder and set aside.

Right Front

Work same as left front, reversing all shaping as foll: Inc for side at end of RS rows by working to last 2 sts, M1, k2. Shape neck by BO at beg of RS rows, and dec at beg of RS rows. Shape sleeves by CO at beg of WS rows.





simply shetland 2

24 designs for women, men & children
featuring Jamieson's Shetland wools

at fine
knitting stores
everywhere



simply shetland 2

WWW.SIMPLYSHETLAND.NET

Finishing

Block pieces to measurements. Join back to fronts at shoulders with MC by grafting with Kitchener stitch (see Glossary, page 145), or by working three-needle bind-off (see Glossary, page 145) if you prefer. **Cuffs:** With CC, larger needle, and RS facing, pick up and knit 1 st for about every 3 sts along cuff edge—about 25 (28, 30, 30) sts (exact number is not critical). With WS facing, BO all sts kwise. With MC, sew sleeve and side seams. **Lower edging:** With CC, larger needle, RS facing, and beg at lower left front, pick up and knit 1 st for every 2 sts along bottom edge, ending at lower right front—about 84 (96, 107, 119) sts (again, exact number is not critical). With WS facing, BO all sts kwise. **Neck edging and ties:** With CC and larger needle, CO 100 (112, 122, 136) sts for right tie. BO all sts kwise; do not cut yarn—1 st rem on needle. With the same yarn, RS facing, and beg at lower right front edge, pick up and knit about 38 (40, 44, 46) sts evenly spaced to right shoulder, about (19, 20, 21, 22) sts across back neck (about 1 st for every 2 sts), and about 38 (40, 44, 46) sts evenly spaced from left shoulder to lower left front, then use the backward loop method (see Glossary, page 143) to CO 100 (112, 122, 136) more sts for left tie—about 196 (213, 232, 251) sts total. *Note:* Adjust the number of picked-up sts if necessary to avoid puckering the edge; exact pick-up number is not critical. With WS facing, BO all sts kwise. Weave in loose ends. ∞

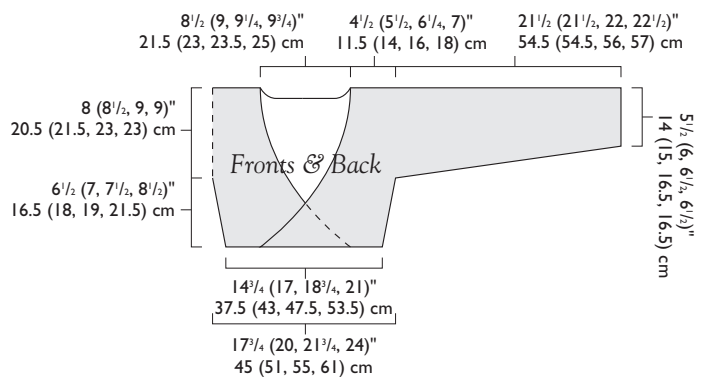

PAM ALLEN is the editor in chief of *Knits* magazine and author of *Scarf Style* (Interweave Press, 2004).



soft sexy skirts

This fall, go flirty in our skirts!
New knit or crochet patterns
in our gorgeous linen yarns!

at left

"Nona" Crocheted Skirt long version in
Euroflax Heathers Chunky Weight Linen

at right

"Sasha" Knit Peasant Skirt in Euroflax
Originals Sport Weight Linen

at top

"Nona" Crocheted Skirt short version in
Euroflax Heathers Chunky Weight Linen

Available at these stores...

- AK ANCHORAGE/*Knitting Frenzy*/ 907-563-2717
- AK FAIRBANKS/*JNUA Wool Shoppe*/ 907-479-5830
- AZ MESA/*The Fiber Factory* / 480-969-4346
- CA LOS ANGELES /*Black Sheep Knittery*/ 323-464-2253
- CA SANTA MONICA /*Wildfiber*/ 310-458-2748
- CO BOULDER /*Shuttles, Spindles & Skeins*/ 303-494-1071
- FL WINTER PARK /*Sip & Knit*/ 407-622-5648
- ID BOISE /*The Thread Gatherer*/ 208-387-2641
- IL CHICAGO /*Arcadia Knitting*/ 773-293-1211
- IL SPRINGFIELD /*Knit Wits*/ 217-698-6100
- IN INDIANAPOLIS /*Mass Ave Knit Shop*/ 317-638-1833
- IN MORGANTOWN /*Sheep Street Fibers*/ 812-597-5648
- IN WOLCOTTVILLE /*Knitting Today*/ 260-351-2260
- MA CAMBRIDGE /*Woolcott & Co.*/ 617-547-2837
- MD OWINGS MILLS /*Kendig Cottage*/ 410-336-9650
- MD CHESAPEAKE CITY /*Vulcan's Rest*/ 410-885-2890
- MI ANN ARBOR /*Knit a Round Yarn Shop*/ 734-998-3771
- MN MOORHEAD /*Pieces of String*/ 218-233-6670

- MN MINNEAPOLIS /*Clickity Sticks Yarns & Such*/ 612-724-2500
 - MN MINNEAPOLIS /*Needlework Unlimited*/ 612-925-2454
 - MN MINNEAPOLIS /*Creative Fibers*/ 612-927-8307
 - MN ST. PAUL /*The Yarnery*/ 651-222-5793
 - MN ST. PAUL /*Three Kitten Yarn Shoppe*/ 651-457-4969
 - NC ASHEVILLE /*Earth Guild*/ 828-255-7818
 - NC FLETCHER /*Sage Cottage Yarns*/ 828-684-0770
 - NH ANTRIM /*The Wool Room*/ 603-588-6637
 - NH CENTER HARBOR /*Keepsake Quilting Inc.*/ 603-253-8148
 - NV LAS VEGAS /*Wooly Wonders*/ 702-547-1661
 - NY PATTERSONVILLE /*A Touch of Twist*/ 518-864-5885
 - NY NEW YORK /*Seaport Yarn*/ 212-608-3100
 - OH AVON /*French Creek Fiber Arts*/ 440-934-1236
 - OR LAKE OSWEGO /*Molehill Farm*/ 503-697-9554
 - OR COOS BAY /*My Yarn Shop*/ 541-266-8230
 - PA EAST BERLIN /*Mannings Creative Crafts*/ 717-624-2223
 - TN GERMANTOWN /*Rainbow Yarn & Fibers*/ 901-753-9835
 - TX HOUSTON /*Yarns 2 Ewe*/ 713-880-5648
 - VA AMISSVILLE /*Misty Mountain Farm*/ 540-937-4707
 - VA ALEXANDRIA /*Spring Water Workshop*/ 703-549-3634
 - WA BOTHELL /*Columbine Yarn*/ 425-806-8129
 - WI MADISON /*Lakeside Fibers*/ 608-257-2999
- CANADA:
- MB WINNIPEG /*Ram Wools*/ 204-949-6868
 - ON BLOOMFIELD /*Yarn Source*/ 613-393-2899
 - ON CARP /*Yarn Forward Inc.*/ 613-831-9673
 - ON WATERLOO /*Cloth & Clay*/ 519-886-7400
 - QC POINTE CLAIRE /*Toisons de Ville*/ 800-695-7838

Samples: \$10.00 per set
Contact: Louet Sales
808 Commerce Park Dr.
Station KN Ogdensburg,
NY 13669
or in Canada: 3425 Hands
Rd. Prescott, ON K0E 1T0
www.louet.com
info@louet.com



just a sampling



48 Florentina



55 Toscana



71 Fire

Firecracker: flat yarn that's thick and thin, frayed and unfrayed.

SilkyChic: ultra soft, whisper light.



48 Florentina



55 Toscana



71 Fire



Designed with the scarf knitter in mind, this shrug is 100% garter stitch and requires no shaping! Knit from **Firecracker** and **SilkyChic** from **Colinette**, it has a stylish curve without fancy stitches. Both yarns are 100% hand-dyed in Wales and come in a stunning array of colors that can be mixed and matched to express your own unique style. Short Shrug and Long Shrug patterns available.

Distributed in the U.S. by Unique Kolours, Ltd.

28 N. Bacton Hill Road, Malvern, PA 19355

Call (800) 252-3934 or (610) 644-4885

Visit www.uniquekolours.com

for online color cards and the location of a store near you.

shrug me!

finally, a project that's something more than a scarf or throw
that doesn't require any increases or decreases!

Polivette

Distributed in the U.S. by
Unique Kolours, Ltd.

Bringing knitters some of the most beautiful and inspiring yarns in the world.



©Chris Hartlove

Left: SilkyChic and Firecracker 85 Jay; Right: SilkyChic 109 Summer Berries, Firecracker 70 Raphael

Instructions available at www.interweave.com/go/UniqueKolours

ESSENTIAL INDULGENCE

design by LESLIE SCANLON

LESLIE SCANLON CALLS THIS WICKED-SMART DESIGN her "desert island" sweater—if she could pack just a few pieces of clothing, this sweater would be one of them. The simple elegant shape with exposed seams is flattering on most women and looks great whether paired with a worn-in pair of jeans, elegant satin pants, or a tiered evening skirt. This beautiful, lightweight silk-alpaca yarn feels luxurious against your skin.

Finished Size 37½ (39, 41, 43, 46½)" (95 [99, 104, 109, 118] cm) bust circumference. Sweater shown measures 39" (99 cm).

Yarn Blue Sky Alpacas Alpaca & Silk (50% superfine alpaca, 50% silk; 146 yd [133 m]/50 g): #100 slate, 6 (7, 7, 8, 9) balls.

Needles Body and Sleeves—Size 6 (4 mm): 24" (60-cm) circular (cir). Edging—Size 5 (3.75 mm): 24" (60-cm) cir. Adjust needle size if necessary to obtain the correct gauge.

Notions Markers (m); stitch holders; tapestry needle.

Gauge 20 sts and 26 rows = 4" (10 cm) in St st on larger needles.

Note

The sleeve is designed so the decorative sleeve seam runs along the outside of the arm from the top point of the shoulder to the cast on edge, instead of starting in the armpit and running down the inside of the arm in the usual manner. As a result, the lowest part of the sleeve cap is in the center of the sleeve, and the top of the cap is at each selvedge, as shown in the schematic.

Back

With smaller needle, CO 94 (98, 102, 108, 116) sts. Work in St st for 4 (4, 4, 6, 6) rows. Change to larger needle and cont in St st until piece measures 1¼ (1½, 1½, 2, 2)" (3.2 [3.8, 3.8, 5, 5] cm) from beg, ending with a WS row. **Dec row:** (RS) K2, ssk (see Glossary, page 144), knit to last 4 sts, k2tog, k2—2 sts dec'd. Work 1 (1, 1, 3, 3) row(s) even. Rep the shaping of the last 2 (2, 2, 4, 4) rows 2 more times—88 (92, 96, 102, 110) sts. Work dec row, work 5 rows even, then rep dec row once more—84 (88, 92, 98, 106) sts; piece should measure about ¾ (¾, ¾, 5, 5)" (8.5 [9, 9, 12.5, 12.5] cm) from CO. Cont even until piece measures 12 (12½, 12½, 13, 13½)" (30.5 [31.5, 31.5, 33, 34.5] cm) from CO, ending with a WS row. **Inc row:** (RS) K2, M1 (see Glossary, page 144), knit to last 2 sts, M1, k2—2 sts inc'd. Work 1 (WS) row even. Rep the last 2 rows 4 more times—94 (98, 102, 108, 116) sts. Cont even, if necessary, until piece measures 13½ (14, 14, 14½, 15)" (34.5 [35.5, 35.5, 37, 38] cm) from CO, ending with a WS row. **Shape armholes:** BO 4 sts at beg of next 2 rows—86 (90, 94, 100, 108) sts rem. *Work 3 rows even. BO 2 sts at beg of next 2 rows. Rep from * once more, ending with a WS row—78 (82, 86, 92, 100) sts rem. Dec 1 st each end of needle every RS row 3 times—72 (76, 80, 86, 94) sts rem. Cont even until armholes measure 5¼ (6¼, 6¼, 7¼, 7¼)" (14.5 [16, 17, 18.5, 19.5] cm), ending with a WS row. **Shape neck:** (RS) Work 13 (14, 15, 16, 17) sts, place center 46 (48, 50, 54, 60) sts on a holder, join new

yarn and work to end—13 (14, 15, 16, 17) sts each side. Working each side separately, at each neck edge BO 2 sts 2 times—9 (10, 11, 12, 13) sts rem; armholes should measure about 6½ (7, 7½, 8, 8½)" (16.5 [18, 19, 20.5, 21.5] cm). BO rem sts.

Front

Work as for back until armholes measure 5½ (6, 6½, 7, 7½)" (14 [15, 16.5, 18, 19] cm), ending with a WS row—72 (76, 80, 86, 94) sts. **Shape neck:** (RS) K18 (19, 20, 21, 24), place next 36 (38, 40, 44, 46) sts on holder, join new yarn and knit to end—18 (19, 20, 21, 24) sts each side. Working each side separately, at each neck edge BO 3 (3, 3, 3, 4) sts 2 times, then BO 3 sts once—9 (10, 11, 12, 13) sts rem. Cont even, if necessary, until armholes measure 6½ (7, 7½, 8, 8½)" (16.5 [18, 19, 20.5, 21.5] cm). BO all sts.

Sleeves

With smaller needle, CO 52 (54, 58, 62, 66) sts. Work in St st for 2 (2, 2, 4, 4) rows. Change to larger needle. Cont in St st for 6 (6, 6, 8, 8) more rows, ending with a WS row. **Dec row:** (RS) Knit, dec 3 sts evenly spaced. Work 3 (3, 3, 5, 5) rows even. Rep the last 4 (4, 4, 6, 6) rows 3 more times—40 (42, 46, 50, 54) sts rem; piece should measure about ¾ (¾, ¾, 5½, 5½)" (9.5 [9.5, 9.5, 14, 14] cm) from CO. Cont even in St st until piece measures 4½ (5, 5, 6, 6½)" (11.5 [12.5, 12.5, 15, 16.5] cm) from beg, ending with a WS row, and placing a marker (pm) in the exact center of the last row. **Inc row:** (RS) Work to 1 st before m, k1f&b, k1, slip marker (sl m), k1, k1f&b, work to end—2 sts inc'd. Rep inc row every other row 0 (0, 0, 2, 4) times, then every 4th row 14 (15, 15, 18, 17) times, then every 6th row 4 (4, 4, 0, 0) times—78 (82, 86, 92, 98) sts. Cont even until piece measures 18 (18½, 18½, 19, 19)" (45.5 [47, 47, 48.5, 48.5] cm) from CO, measured straight up along a single column of sts (do not measure along shaping), and ending with a WS row. **Shape cap:** See Note regarding sleeve cap shaping. **Next row:** (RS) K37 (39, 41, 44, 47), BO center 4 sts removing marker as you come to it, join new yarn, work to end—37 (39, 41, 44, 47) sts at each side. The middle of the sts just BO is the center of the underarm, and edges of the fabric on each side of the center gap are the armhole edges. All cap shaping takes place on either side of center gap; selvedges will rem straight and unshaped to end of cap. Working each side separately, BO 2 sts at each armhole edge every 4th row 2 times, then BO 1 st at each armhole edge every other row 6 times—27 (29, 31, 34, 37) sts rem each side; sleeve cap should measure about ¾" (8.5 cm) from first BO row at center. Work even, if neces-





JO SHARP



Contemporary Knitting 2

A collection of timeless designs for women, children and home.

Visit our website for stockists:

www.josharp.com.au

Exclusively distributed in USA by JCA Inc.
35 Scales Lane, Townsend MA 01469-1094
Ph: (978) 597 8794

sary, until sleeve cap measures $3\frac{1}{4}$ ($3\frac{1}{2}$, 4, $4\frac{1}{4}$, $4\frac{3}{4}$)" (8.5 [9, 10, 11, 12] cm), ending with a WS row. At armhole edge, BO 2 sts 5 times, then BO 7 (8, 8, 8, 8) sts once—10 (11, 13, 16, 19) sts rem at each side. BO rem sts.

Finishing

Lightly block pieces to measurements. With yarn threaded on a tapestry needle, holding WS tog, and working from the RS so seam allowances will show on outside of garment, use a backstitch (see Glossary, page 145) to sew shoulder, side, and sleeve seams. For even edges along the exposed seam, backstitch into the center of the 3rd st from each edge, leaving selvedge st and 2nd st from each edge in the seam allowance. Sew sleeves into armholes, aligning seam on top edge of sleeve with shoulder seam, and 4-st BO at center of sleeve with sts BO for first row of armhole shaping on back and front. **Neckband:** With smaller cir needle, RS facing, and beg at right shoulder, pick up and knit 6 (6, 7, 7, 8) sts along right back neck edge, k46 (48, 50, 54, 60) held back neck sts, pick up and knit 6 (6, 7, 7, 8) sts along left back neck edge and 9 (10, 10, 11, 12) sts along left front neck edge, k36 (38, 40, 44, 46) held front neck sts, pick up and knit 9 (10, 10, 11, 12) sts along right front neck edge—112 (118, 124, 134, 146) sts total. Pm and join for working in the rnd. Knit 2 rnds. With larger needle, loosely BO all sts. Weave in all loose ends. ∞

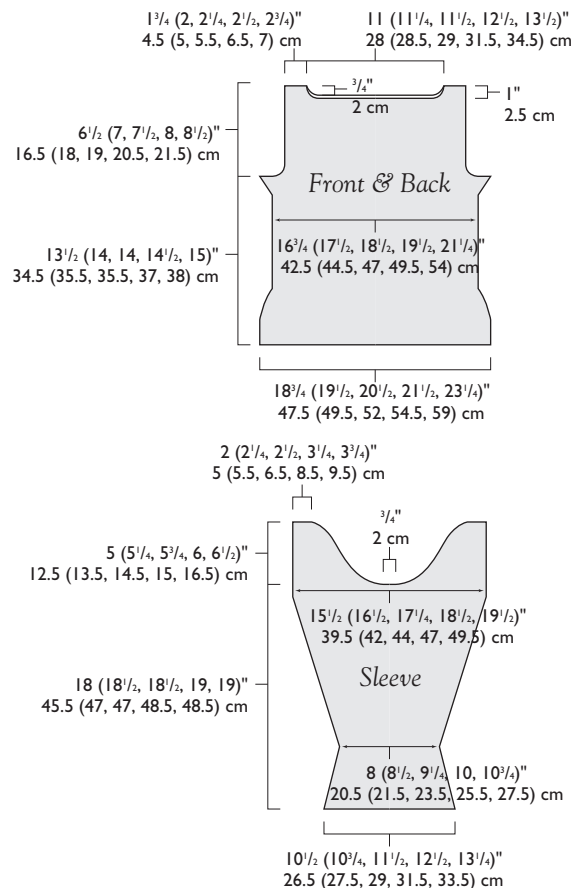

Leslie Scanlon designs for the handknitting industry and her own pattern line Mac & Me. She lives in New England.



SEE.

LOVE.

DO.

TLC

Make what you love.
Love what you make.



PATTERN AT
COATSANDCLARK.COM

©2004, COATS & CLARK

Goddess Yarns

 created for knitters

discover

Emanuela 100% Merino
Phoebe 100% Baby Alpaca
and other fine yarns at

www.goddessyarns.com

contact us today

2911 Kavanaugh
Little Rock, AR 72205
(866) 332-9276

Simply Fabulous



©Chris Hartlove



by knitters

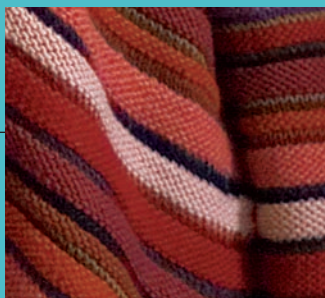

project instructions at
www.interweave.com/go/GoddessYarns

UNION SQUARE MARKET PULLOVER

design by KATE GILBERT

THIS FLIRTY, YET COMFORTABLE SWEATER will take you from Saturday morning at the market to an afternoon coffee date. The sweater is knitted in softest alpaca, and the bodice is contoured to gently follow your curves. The body and sleeves are worked in the round, and short rows are used to shape the belled, slightly medieval sleeves. A pretty contrasting color adds a fresh note at the neck and hem, and highlights the sleeve points.

Finished Size 33½ (35½, 37, 40, 44)" (85 [90, 94, 101.5, 112] cm) bust circumference. Sweater shown measures 35½" (90 cm).

Yarn Plassard Alpaga (100% alpaca; 198 yd [181 m]/50 g): #202 wine red (MC), 7 (7, 7, 8, 9) skeins; #201 pink (CC), 2 skeins (all sizes).

Needles Body and Sleeves—Size 3 (3 mm): 24" and 32" (60-cm and 80-cm) circular (cir) and set of 4 double-pointed (dnp). Bind-off—Size 9 (5.5 mm): 1 straight. Adjust needle size if necessary to obtain the correct gauge.

Notions Waste yarn for provisional cast-on; markers (m); removable markers or safety pins; tapestry needle; six ½" (1.3-cm) buttons for shoulders; one ⅜" (2.2-cm) button for front neck.

Gauge 27 sts and 38 rows = 4" (10 cm) in St st worked in the rnd.

Notes

You may find it helpful to use a different-colored marker to indicate the beginning of the round.

Measure length straight up along a single column of stitches; do not measure along the curved shaping lines.

For the sleeve cuffs, each round begins at the center of the thumb edge of the hand so that the shallowest part of the cuff will fall toward the front of the sweater and the deepest part will fall at the back. After each cuff has been completed, the end-of-round marker for the sleeve is moved to its customary location, in line with the center of the underarm.

Lower Body

With CC, waste yarn, shorter cir needle, and using the invisible method (see Glossary, page 143), CO 226 (238, 250, 270, 298) sts. Join for working in the rnd, being careful not to twist sts, and place marker (pm) for beg of rnd. Place a second marker in the first rnd after working 113 (119, 125, 135, 149) sts to mark other side "seam." **Hem:** Knit until there are 9 rnds total in CC. Cut off CC. Carefully remove waste yarn and place sts from CO on smaller spare needle. Fold facing with WS of fabric touching. With MC and longer cir needle, close top edge of hem by working k2tog (1 st from main needle and 1 st from needle holding CO sts) to end of rnd—finished hem will measure about ½" (1.3 cm) high. Cont with MC, work 4 rnds even. *Dec rnd:* *K1, ssk, knit to 3 sts before marker (m), k2tog, k1; rep from * once more—4 sts dec'd. Knit 5 rnds. Rep the last 6 rnds 6 more times—198 (210, 222, 242, 270) sts rem. Knit 16 rnds even—piece should measure about 7" (18 cm) from finished lower edge (fold line of hem). *Inc rnd:* *K2, M1L (see Glossary, page 144), knit to 2 sts

before m, M1R (see Glossary, page 144) k2, slip marker (sl m); rep from * once more—4 sts inc'd. Knit 5 rnds. Rep the last 6 rnds 6 more times—226 (238, 250, 270, 298) sts; piece should measure about 11½" (29 cm) from finished lower edge. **Front flap:** Cont as foll:

Front Inc Rnd 1: K56 (59, 62, 67, 74), M1L, k1 at center front and mark this st with a removable marker or safety pin, M1R, knit to end—115 (121, 127, 137, 151) front sts; 113 (119, 125, 135, 149) back sts.

Work 3 rnds even.

Front Inc Rnd 2: Knit to 2 sts before marked center st, M1L, k5, M1R, knit to end—2 sts inc'd on front.

Work 3 rnds even.

Front Inc Rnd 3: Knit to 4 sts before marked center st, M1L, k9, M1R, knit to end—2 sts inc'd on front.

Work 3 rnds even—17 rnds completed above last waist shaping inc rnd. *Note:* Front flap shaping continues at the same time as other shaping; read the next section all the way through before proceeding. Cont in this manner, working incs on front every 4th rnd, working 2 more sts before marked center st, and knitting 4 more sts bet incs on each successive inc rnd. Work 2 (4, 6, 8, 10) more rnds—19 (21, 23, 25, 27) rnds completed above last waist inc rnd; 4 (4, 5, 5, 6) total front inc rnds completed; 121 (127, 135, 145, 161) front sts; piece should measure 13½ (13¾, 14, 14¼, 14½)" (34.5 [35, 35.5, 36, 37] cm) from finished lower edge. Work a front inc rnd for sizes 35½" and 40" only in foll dividing rnd. **Divide for front and back:** Work to 4 (5, 5, 5, 5) sts before side m, BO 8 (10, 10, 10, 10) sts for armhole, work in patt to 4 (5, 5, 5, 5) sts before end-of-rnd m, BO 8 (10, 10, 10, 10) sts for other armhole, removing end-of-rnd m when you come to it—113 (119, 125, 137, 151) front sts; 105 (109, 115, 125, 139) back sts; 13 (17, 17, 21, 21) knit sts bet incs on last front inc rnd completed.

Back

Rejoin yarn to 105 (109, 115, 125, 139) back sts with RS facing. Work St st back and forth in rows as foll: BO 2 sts at beg of next 2 (2, 4, 4, 4) rows, then BO 1 st at beg of foll 4 (4, 4, 6, 6) rows—97 (101, 103, 111, 125) sts rem. Work 2 rows even. BO 1 st at beg of next 2 rows—95 (99, 101, 109, 123) sts rem. Work even until armholes measure 7 (7, 7½, 7½, 8)" (18 [18, 19, 19, 20.5] cm) from dividing rnd, ending with a RS row. **Shape shoulders:** Work short rows (see Glossary, page 144) as foll:



Short-rows 1 and 2: Work to last 4 sts, wrap next st, turn.

Short-rows 3–8: Work to 5 sts before previous wrapped st, wrap next st, turn.

Top edging: Break yarn. Sl all sts so next row will be a WS row, and join CC with WS facing. Work 9 rows St st across all sts, beg and ending with a WS row, and working all wraps tog with their wrapped sts on first row. With smaller spare needle, and WS facing, pick up a loop in each of the purl “bumps” along the color change; do not pick up and knit these sts; simply slip the smaller needle into each st. Fold hem with WS of fabric touching. With CC and larger straight needle, close top edging and bind off at the same time as foll: K2tog (1 st from main needle and 1 st from needle with picked-up sts), *k2tog (next st from each needle), pass first st on larger needle over the second st to BO 1 st loosely; rep from * to end, fasten off last st—finished top edging should measure about ½" (1.3 cm) high; armholes should measure about 7½ (7½, 8, 8, 8½)" (19 [19, 20.5, 20.5, 21.5] cm) above dividing rnd.

Front

Join yarn to 113 (119, 125, 137, 151) front sts with WS facing.

Note: Center front shaping continues at same time as armhole shaping; read the next section all the way through before proceeding. Cont center front shaping as established, working inc row every other RS row (every 4th row). *At the same time* work armhole shaping as foll: BO 2 sts at beg of next 2 (2, 4, 4, 4) rows, then BO 1 st at beg of foll 4 (4, 4, 6, 6) rows, work 2 rows even, then BO 1 st at beg of next 2 rows, ending with a RS row—109 (113, 117, 127, 143) sts rem; 10 (10, 14, 16, 16) sts BO for armhole shaping; 6 (4, 6, 6, 8) sts inc'd at front; 7 (7, 8, 9, 10) total inc rnds/rows worked at front; 25 (25, 29, 33, 37) knit sts bet incs on last front inc row completed. Cont to shape front neck, work 39 (39, 41, 39, 43) more rows, ending with a WS row—armholes should measure about 5 (5, 5½, 5½, 6)" (12.5 [12.5, 14, 14, 15] cm)—127 (133, 137, 147, 163) sts; 16 (17, 18, 19, 20) total inc rnds/rows worked at front; 61 (65, 69, 73, 77) knit sts bet incs on last front inc row completed. Last row completed is 3rd (1st, 3rd, 1st, 3rd) row worked even foll last front inc row.

Shape left front V-neck: Cont working front incs as established, and *at the same time* shape left front neck as foll:

Short-row 1: (RS) Work in patt to 2 sts before marked center st, wrap next st, turn.

Short-row 2: Purl to end.

Short-row 3: Work in patt to 3 (3, 4, 4, 4) sts before previous wrapped st, wrap next st, turn.

Short-row 4: Purl to end.

Short-row 5: Work in patt to 3 (4, 4, 4, 5) sts before previous wrapped st, wrap next st, turn.

Short-row 6: Purl to end.

Short-rows 7–18: Rep Short-rows 3–6 three more times.

Short-row 19: Work in patt to 3 (3, 4, 4, 4) sts before previous wrapped st, wrap next st, turn—19 rows completed at left front armhole edge from beg of neck shaping; armhole should measure about 7 (7, 7½, 7½, 8)" (18 [18, 19, 19, 20.5] cm) from dividing rnd; 137 (143, 147, 157, 173) sts; 21 (22, 23, 24, 25) total inc rnds/rows worked at front; 81 (85, 89, 93, 97) knit sts bet incs on last front inc row completed; 2 (0, 2, 0, 2) rows worked even after last front inc row.

Do not work any more front inc rows.

Short-row 20: Purl to last 4 sts before armhole edge, wrap next st, turn.

Short-row 21: Knit to 3 (3, 4, 4, 4) sts before previous wrapped st at center front, turn.

Short-rows 22 and 24: Purl to 5 sts before previous wrapped st at armhole edge, wrap next st, turn.

Short-row 23: Knit to 3 (4, 4, 4, 5) sts before previous wrapped st at center front, wrap next st, turn.

Short-row 25: Knit to 3 (3, 4, 4, 4) sts before previous wrapped st at center front, wrap next st, turn.

Short-row 26: Purl to 5 sts before previous wrapped st at armhole edge, wrap next st, break yarn.

Shape right front V-neck: With RS facing, sl sts to 2 sts past marked st at center front, and join yarn. Cont working front incs as established until there are a total of 21 (22, 23, 24, 25) front inc rnds/rows as for left front neck, and *at the same time* shape right front neck using short-rows as foll:

Short-row 1: (RS) Work in patt to end, turn.

Short-row 2: Purl to 3 (3, 4, 4, 4) sts before st where yarn was joined at center front, wrap next st, turn.

Short-row 3: Work in patt to end.

Short-row 4: Purl to 3 (4, 4, 4, 5) sts before previous wrapped st, wrap next st, turn.

Short-row 5: Work in patt to end.

Short-rows 6–17: Rep Short-rows 2–5 three more times.

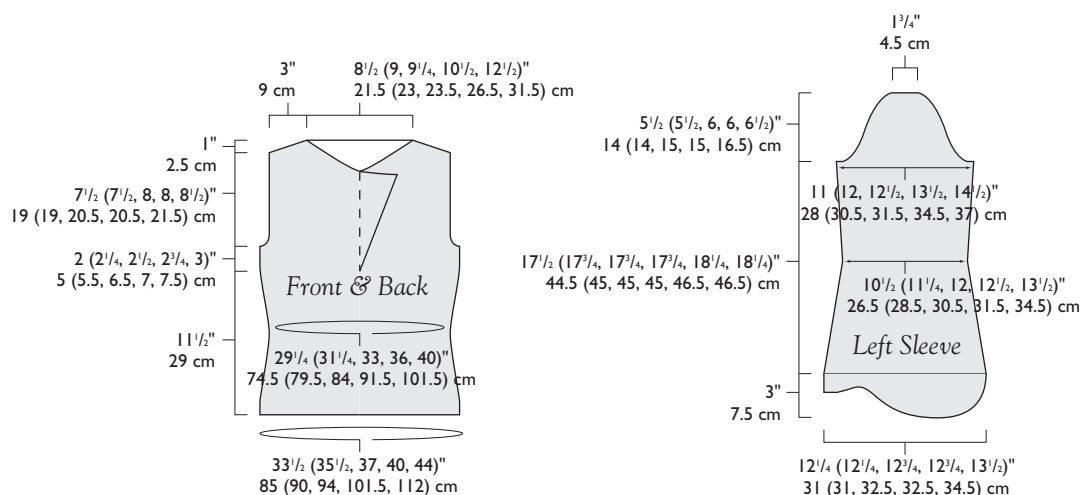



New from Reynolds®

SMILE

Self-stripping
Machine washable
Acrylic/wool blend

Introducing our New Knitter Projects
with easy to follow instructions.
Send \$5.00 for pattern #82343 to:

Reynolds® Yarns
Dept. IKF05
35 Scales Lane
Townsend, MA 01469-1094
customerservice@jccrafts.com



Short-row 18: Purl to 3 (3, 4, 4, 4) sts before previous wrapped st, wrap next st, turn.

Short-row 19: Work in patt to end—19 rows completed at right front armhole edge from beg of neck shaping; armhole should measure about 7 (7, 7½, 7½, 8)" (18 [18, 19, 19, 20.5] cm) from dividing rnd; 137 (143, 147, 157, 173) sts; 21 (22, 23, 24, 25) total inc rnds/rows worked at front; 81 (85, 89, 93, 97) knit sts bet incs on last front inc row completed; 2 (0, 2, 0, 2) rows worked even after last front inc row.

Do not work any more front inc rows.

Short-row 20: Purl to 3 (3, 4, 4, 4) sts before previous wrapped st at center front, wrap next st, turn.

Short-row 21: Knit to 4 sts before armhole edge, wrap next st, turn.

Short-row 22: Purl to 3 (4, 4, 4, 5) sts before previous wrapped st at center front, wrap next st, turn.

Short-rows 23 and 25: Knit to 5 sts before previous wrapped st at armhole edge, wrap next st, turn.

Short-row 24: Purl to 3 (3, 4, 4, 4) sts before previous wrapped st at center front, wrap next st, turn.

Short-row 25: Knit to 5 sts before previous wrapped st at armhole edge, wrap next st, break yarn.

Sl all sts so next row will be a WS row, and join CC with WS facing. Work hemmed top edging as for back.

Left Sleeve

With CC, waste yarn, shorter cir or dpn, and using the provisional method, CO 92 (92, 96, 96, 100) sts. Join for working in the rnd, being careful not to twist sts, and place marker (pm) for beg of rnd. Place a second marker in the first rnd after working

46 (46, 48, 48, 50) sts to mark center of rnd. **Hem:** Knit until there are 9 rnds total in CC. Using CC, close hem as for lower hemmed edge of back—finished cuff hem should measure about ½" (1.3 cm) high. Cont in short-rows with CC to shape curved edge of cuff as foll:

Short-row 1: (RS) Knit to 4 sts before end-of-rnd m, wrap next st, turn.

Short-row 2: Purl to 4 sts before end-of rnd m, wrap next st, turn.

Short-row 3: Knit to 4 sts before previous wrapped st, wrap next st, turn.

Short-row 4: Purl to 4 sts before previous wrapped st, wrap next st, turn.

Short-row 5: Knit to 3 sts before center m, k2tog, k2, ssk, knit to 3 sts before previous wrapped st, wrap next st, turn—90 (90, 94, 94, 98) sts rem.

Short-row 6: Purl to 3 sts before previous wrapped st, wrap next st, turn.

Short-row 7: Knit to 3 sts before center m, k2tog, k2, ssk, knit to 2 sts before previous wrapped st, wrap next st, turn—88 (88, 92, 92, 96) sts rem.

Short-rows 8 and 10: Purl to 2 sts before wrapped st, wrap next st, turn.

Short-row 9: Knit to 2 sts before wrapped st, wrap next st, turn.

Short-row 11: Knit to 3 sts before center m, k2tog, k2, ssk, knit to 2 sts before previous wrapped st, wrap next st, turn—86 (86, 90, 90, 94) sts rem.

Short-rows 12 and 14: Purl to 2 sts before previous wrapped st, wrap next st, turn.

Short-row 13: Knit to 2 sts before previous wrapped st, wrap next st, turn.

Short-row 15: Knit to 3 sts before center m, k2tog, k2, ssk, knit to 3 sts before wrapped st, wrap next st, turn—84 (84, 88, 88, 92) sts rem.

Short-rows 16, 18, and 20: Purl to 3 sts before wrapped st, wrap next st, turn.

Short-row 17: Knit to 3 sts before wrapped st, wrap next st, turn.

Short-row 19: Knit to 3 sts before center m, k2tog, k2, ssk, knit to 3 sts before previous wrapped st, wrap next st, turn—82 (82, 86, 86, 90) sts rem.

Short-row 21: Knit to 4 sts before previous wrapped st, wrap next st, turn.

Short-row 22: Purl to 4 sts before previous wrapped st, wrap next st, turn—cuff should measure about ½" (1.3 cm) from finished lower edge at each end of rnd, and about 3" (7.5 cm) from finished lower edge in the center, measured along the center dec line.

Cut off CC. Join MC and knit 1 rnd across all sts, working wrapped sts tog with their wraps, and removing center m as you come to it. Remove end-of-rnd m, k21 (21, 22, 22, 23), replace m for new end-of-rnd aligned with center of underarm. *Work even in St st with MC for 2 (3½, 3½, 11, 11)" (5 [9, 9, 28, 28] cm). *Next rnd:* Dec 1 (dec 1, dec 1, dec 1, inc 1) st at each end of rnd—2 sts dec'd for 4 smallest sizes; 2 sts inc'd for largest size. Rep from * 4 (2, 2, 0, 0) more times—72 (76, 80, 84, 92) sts; sleeve should measure about 10½ (11, 11, 11, 11)" (26.5 [28, 28, 28, 28] cm) from color change at top of cuff. **Work even in St st with MC for 6¼ (3, 3, 2, 2)" (16 [7.5, 7.5, 5, 5] cm). *Next rnd:* Inc 1 st at each end of rnd—2 sts inc'd. Rep from ** 0 (1, 1, 2, 2) more



shop online
*purl*soho.com

visit our store

purl

137 SULLIVAN STREET, NEW YORK, NY 10012 (212) 420-8796

Louisa Harding

Yarns



Gathering Roses Fall 2005

For more information on Louisa Harding yarns and designs please visit us on the web at www.euroyarns.com or contact us at one of the following -
Email: euroyarns@knittingfever.com
Phone: (800) 645-3457
Fax: (631) 598-5800

time(s)—74 (80, 84, 90, 98) sts; sleeve should measure about 16 $\frac{1}{4}$ (17, 17, 17, 17)" (42.5 [43, 43, 43, 43] cm) from color change at top of cuff. Work even until piece measures 17 (17 $\frac{1}{4}$, 17 $\frac{1}{4}$, 17 $\frac{1}{4}$, 17 $\frac{1}{4}$)" (43 [44, 44, 45, 45] cm) from color change at top of cuff, ending 4 (5, 5, 5, 5) sts before end-of-rnd m on last rnd. **Shape cap:** BO 8 (10, 10, 10, 10) sts, removing m as you come to it, work to end—66 (70, 74, 80, 88) sts rem. Working back and forth in rows, BO 2 sts at beg of next 2 (2, 4, 4, 4) rows, then BO 1 st at beg of foll 4 (4, 4, 6, 6) rows—58 (62, 62, 66, 74) sts rem. Work 4 (2, 4, 2, 2) rows even. *BO 1 st at beg of next 2 rows, work 2 rows even; rep from * 4 (6, 4, 3, 3) more times—48 (48, 52, 58, 66) sts rem. BO 1 st at beg of next 14 (4, 14, 16, 18) rows, then BO 2 sts at beg of next 4 (6, 6, 8, 8) rows, then BO 3 sts at beg of next 2 (4, 2, 2, 4) rows, then BO 4 sts at beg of next 2 rows—12 sts rem; cap should measure about 5 $\frac{1}{2}$ (5 $\frac{1}{2}$, 6, 6, 6 $\frac{1}{2}$)" (14 [14, 15, 15, 16.5] cm). BO all sts.

Right Sleeve

Work as for left sleeve until all short-rows of cuff have been completed—82 (82, 86, 86, 90) sts rem. Cut off CC. Join MC and knit 1 rnd across all sts, working wrapped sts tog with their wraps, and removing center m as you come to it. Remove end-of-rnd m, k61 (61, 64, 64, 67), replace m for new end of rnd aligned with center of underarm. Complete as for left sleeve.

Finishing

Block to measurements, arranging front flap by folding it exactly along the centerline, then carefully folding it toward the left shoulder as shown in photograph. Identify the left and right sleeves by checking that the longest part of the cuff falls to the back of the garment. With yarn threaded on a tapestry needle, sew sleeves into armholes, matching first BO row of sleeve cap to center of underarm shaping, and with folded edges of front and back just touching (not overlapping). Do not sew shoulder seams. Weave in loose ends. Mark positions for 3 buttons on each front shoulder, 1" (2.5), 2" (5 cm), and 3" (7.5 cm) in from armhole seam. Sew small buttons to front shoulders at marked positions. **Button loops:** Mark positions for 3 button loops on each back shoulder opposite front buttons. Make button loops at edge of back shoulders as foll: Thread about 30" (76 cm) of CC on tapestry needle. Bring needle through the fold line 1 st to the side of marked position, remove needle, and pull the two yarn ends even. With a book or other heavy weight to hold the garment still, make a twisted cord (see Glossary, page 144) with the two ends. Thread the cord on tapestry needle, and bring needle through the fold line 1 st on the other side of marked position (2 sts away from where you started). Adjust the length of the button loop cord to accommodate button, tie a knot to secure button loop, weave in ends. Rep for rem 5 button loops. Make a larger loop on WS exactly at center front, anchored in the hem BO row of top edging. Try on sweater, arrange front flap for best effect, and mark position for large front button. Sew on large button. ∞

KATE GILBERT is a graphic designer turned knitwear designer. Visit her site at www.kategilbert.com.

JAEGER

HANDKNITS

Classic Elegance... Contemporary Style



JULIETTE FROM JB38, 12 DESIGNER GARMENTS & ACCESSORIES

FOR YOUR LOCAL STOCKIST CONTACT:

UK: JAEGER HANDKNITS TEL 01484 680050 EMAIL: mail@knitrowan.com

USA: JAEGER HANDKNITS TEL: (603) 886 5041 EMAIL: jaeger@westminsterfibers.com

CANADA: DIAMOND YARN TEL: (416) 736 6111 EMAIL: diamond@diamonyarn.com

AUSTRALIA: AUSTRALIAN COUNTRY SPINNERS TEL: 3 9380 3888

EMAIL: sales@auspinner.com.au

Introducing...

NASHUA

HANDKNITS

NATURAL FIBERS · CREATIVE DESIGNS

YARNS AND DESIGNS FOR THE
NORTH AMERICAN LIFESTYLE



Capelet featured in Equinox Stripe Yarn
from our *Work* lifestyle pattern booklet

Available at North America's finest yarn shops

Westminster Fibers, Inc.

4 Townsend West, Unit 8, Nashua, NH 03063

1-800-445-9276 Nashua@WestminsterFibers.com

Shibori knitting

by Judith S. L. Young



Nacoto Okamoto

Shibori is the Japanese term used to describe a variety of manipulations on fabric to create textural and color effects. Shibori is often associated with the silky flowing fabrics used in traditional kimonos, and not what one would expect to find on display at the Maryland Sheep and Wool Festival. Last year, however, amid the sheep and spinning wheels, woolly samples of shibori kept company with nubby socks and hats.

Mary Hal Davis, a self-confessed experimenter and fiber person, began practicing shibori techniques before she'd ever heard the word. "I thought it was a felting process," says Davis,

who raises sheep and spins her own yarns in Georgetown, Kentucky. After seeing a demonstration of a shibori process used to embellish a knitted scarf at a Maryland yarn studio, she was determined to duplicate it. "The scarf looked like it had tiny mushrooms growing out of one end. It was just beautiful."

In an effort to replicate what she had seen, Davis removed the back from an old wool sweater to use as a fabric base, gathered the fabric around plastic milk jug caps and tied them in to create little pouches, dyed it several colors until they blended, and then stitched around the piece with rayon silk and

metallic threads. When the piece was dry, she removed the milk jug caps and ended with a three-dimensional piece that she christened “Moon Pantry.”

A short distance from Davis’s booth, colorful felted swatches embossed with three-dimensional bubbles, squares, and triangles formed part of the display in the Forestheart Studio booth. The swatches, knitted from pre-dyed merino wool, were examples of what one could create from the materials supplied in kits put together by Mary Theresa Klotz. Klotz says she was inspired to package kits for experimenting with shibori techniques after seeing the work of artist Jeung-Hwa Park (see pages 50 and 51).

Shibori comes to knitting

“Shibori is an action that you perform on the fabric,” says Yoshiko Iwamoto Wada, the renowned shibori historian, artist, and author of *Shibori: The Inventive Art of Japanese Shaped Resist Dyeing* (1999), *Memory on Cloth: Shibori Now* (2002), and the upcoming *Ragged Beauty* (Kodansha). “The fabric keeps the memory; it records the actual interaction between hand, fabric, and compression that becomes the final design.”

Derived from the Japanese word *shiboru*, which means “to wring, squeeze, or press,” shibori, or shaped resist dyeing, binds off certain areas of fabric with a resist prior to dyeing and/or felting. A resist is something applied to a part of the fabric that impedes the dye—or hot water in the case of felting—from penetrating and altering the fabric. Resists such as rubber bands, thread, yarn, boards, PVC pipes, bamboo poles, or clamps must be adhered to the fabric as tightly as possible to exert pressure. After the fabric has dried, and the resists have been removed, texture and/or color patterns remain. When the fabric is ironed flat, the imprint of the design pattern remains.

By creating color and texture effects with binding, stitching, pleating or folding, clamping, and pole wrapping, shibori presents endless possibilities for achieving shape-resist designs. It’s a labor-intensive craft that reflects the individual who creates it. Like handknitting, each shibori piece is unique. Traditional shibori has been performed on natural woven fibers such as silk, linen, cotton, ramie, and hemp. Over the last decade, however, a new group of shibori artisans has been experimenting with knitting to create new styles of shibori.

Knitted fabric is stretchy and pliable and reacts differently to

shibori than woven fabrics. It absorbs dye in a different way and in the case of knitted wool, it fulls (the accurate term for felted knitted or woven fabric). The introduction of wool to the shibori process has opened up a whole new realm of possibilities for designers to explore.

The new innovators

Jeung-Hwa Park admits she didn’t know how to knit until nine years ago when she signed up for a machine-knitting class at the Rhode Island School of Design.

The former sportswear designer left Korea with her young family in 1992 to settle in Providence, Rhode Island, so that her husband could pursue his Ph.D. in sociology at Brown University. After a brief stint as a fashion correspondent for several Korean publications, she decided to go back to school. “Why just the husband?” she jokes. “Why not me?”

At first Park enrolled in continuing education classes, then went to summer school, until she eventually graduated with a masters in textiles in 2000. Designing machine-knitted garments appealed to her fashion background, but she wanted to add something traditional and hands-on to her work to balance the uniformity of machine-knitted fabric. Resist dyeing and fulling were the two techniques that gave her that balance. Practicing these ancient handcrafts on her knitted pieces provided the yin-and-yang harmony that Park firmly believes in. The balance is evident in her knitted scarf *Falling Leaves* in which she selectively stitches and fulls certain areas of its surface.

“The most valuable thing about knitting is its flexibility,” explains Park. She started playing with that flexibility by stretching, tying, and fulling. It wasn’t long before she discovered that by tying objects with different shapes into a piece before fulling, she could create a molded three-dimensional surface. The parts of the fabric that were stretched over the bound-in objects resisted shrinking and kept their original open knit structure.

Suddenly little protrusions shaped over chickpeas, fava beans, and hazelnuts started sprouting up in her classwork. She had created a living canvas that balanced nature and art, knitted fabric that pushed the traditional ideas of knitwear.

Park favors tying around organic shapes such as beans and nuts for their uniqueness and nonuniformity. If the supermarket or farmer’s market runs out of natural materials, she will raid her



Forestheart Studio



Chris Hartlove

Opposite page: Bulb Bags, wool, stitched, and dyed, 7¼ × 7¼" (18 × 18 cm), 2001, Mie Iwatsubo. These bags were inspired by medieval European pleated hats. A circle of flat fabric is stitched and transformed into a three-dimensional shape. Above left: Sample of dimensional form-felting, Mary Klotz, Forestheart Studio. Above right: Moon Pantry, wool, felted, dyed, stitched, 2005, Mary Hal Davis.



Above left: *Falling Leaves*, wool, machine-knitted, stitched, felted, and dyed, 15 × 75" (38 × 190.5 cm), 1999, Museum of Arts & Design Collection, Jeung-Hwa Park. Right: *Up and Down*, scarf, wool, knitted, stitched, and felted, 67 × 9¼" (170 × 25 cm), 2001, Mie Iwatsubo.

son's toy chest for Lego blocks. The part of the process that most excites her is dyeing, particularly with acid dyes. She likes to use the seasonal colors of New England as her painter's palette. Merino wool is her favorite fiber, though she has combined it with rayon, cotton, nylon, cashmere, silk, and angora yarns.

When she isn't in her studio working, Park teaches at the Rhode Island School of Design. Her award-winning knitwear collection has been exhibited at galleries, craft shows, and museums, including the Museum of Arts and Design in New York and the Museum of Fine Arts in Boston.

The first time **Mie Iwatsubo** really noticed shibori was on a vacation to Nagoya in 1998, when she was a student attending Musashino Fine Art University in Tokyo. By chance she visited the city of Arimatsu and encountered two elderly Japanese women demonstrating shibori techniques. Their withered but nimble fingers performed a magical ballet on plain cloth, plucking and binding the material with thread into tiny shapes. By the time the women were ready to dye the fabric, Iwatsubo was so enthralled that she knew she had found her life's calling.

Iwatsubo asked her instructors about shibori and sought out books on the subject because it was not taught in the university. She experimented on her own and created wall hangings. The following year, a teacher recommended her for an internship with fashion designer Jurgen Lehl, a fellow shibori artist. Lehl encouraged her creativity and another designer at Lehl's studio taught her to knit, a skill she found relatively easy to pick up given that she could already crochet.

Iwatsubo made felted accessories for Lehl's collection and learned that there was a viable market for her work. In 2000, when she left Japan for Nottingham Trent University in England

to pursue a master's degree in fashion and textiles, Lehl asked her to come back to his studio if she ever returned to Japan. She did so two years later. She now manufactures fabric and designs accessories for the Lehl label.

Not afraid to take risks, Iwatsubo trusts her instincts. Her design ideas are inspired by nature but come to her intuitively. She allows her hands and the fabric to tell her what to do. "I'm not much for drawing," she explains. "I prefer to move my hands." Her method has paid off, garnering her awards and opportunities to exhibit her work.

Being innovative is also important to Iwatsubo. Long ago she realized that in order to make shibori appealing to new consumers, it has to look contemporary. "When I make something out of shibori, I'm always thinking of ways to make it very new and individual." She made a discovery while playing with the eyelet stitch. The eyelet was a natural place through which to pass a binding thread for gathering the fabric into folds. Once the fabric was fulled, Iwatsubo discovered that the procedure had created perfect pleats (see *Up and Down* scarf above).

The artist encourages everyone to try shibori and recommends binding and clamping as the easiest techniques to learn; she also suggests that those new to the craft use natural fibers and experiment with different gauges and threads.

Fiber artist **Jay Rich** approaches shibori from a scientific viewpoint, perhaps a consequence of his profession—he is also a psychiatrist in private practice in Omaha, Nebraska. He sees a connection between psychiatry and shibori. In psychiatry, he says, you work with clients to help them uncover secrets, to unravel their mysteries, just as in shibori, you work with fabric, manipulating it, folding, stitching, twisting, to learn its limitations and possibilities.



Jeung-Hwa Park

Above left: *Untitled*, wool, machine-knitted, tied, felted, dyed, 65 × 15" (165 × 38 cm), 2002, Jeung Hwa-Park. Above right: *Scarf*, angora/merino, tied, felted, 71 × 7" (180.5 × 18 cm), 2004, Jay Rich.



Chris Hartlove

ture of a piece by using a resist in the fulling process."

In his travels to Japan and China, Rich has picked up ideas that he has incorporated in his work. He prefers stitch resist for its texture and subtle effects over the use of objects like marbles and pole wrapping. "Your average knitter isn't going to want to do what I've done to get a PVC pipe in their washing machine," he jokes. Rich suggests using fine merino wool for fashioning wearables and thicker yarns for sculptural pieces. Most importantly, he urges research and swatching with different yarns and dyes. Yarns that have been stripped and bleached won't felt as much.

Rich presides over the friends board of the Robert Hillestad Textile Gallery in Lincoln and is a member of the World Shibori Network. In his spare time, he also teaches. When he shows his work in galleries and at craft shows, he finds that curiosity is the most common reaction to his work. "People don't expect to see tie-

"Shibori at its highest level is concerned with every detail of the process—a finessing of the resist, the fiber, and, in some cases, the dye," says Rich, whose grandmother taught him to knit when he was six. "I grew up in a small community in North Dakota and the winters were cold," he recalls. "When I needed a knitting technique that my grandmother didn't know, she would haul me to one of her friends and say 'please help him pick up around the shoulder for a sleeve.' It was the kind of thing you did back then. You would help your neighbors and your friends."

Rich first heard about shibori while studying rozome, a form of batik wax resisting, at Split Rock, an arts program at the University of Minnesota, in 1998. The following year, he signed up for a shibori class taught by Yoshiko Wada. After that, "everything fell into place."

Wada, recognizing a kindred spirit, encouraged Rich to "surrender" his knitted samples to the shibori process. "He was interested in shibori but he had no idea that he was really a knitter. I was very interested in combining knitting and shibori. So we started doing things together."

Before he had learned about shibori, Rich had experimented with knitting and fulling. However he had always had reservations about the fulling process. "Knitting is incredibly labor intensive. Yet, when you throw a knitted piece into a washing machine, you completely obliterate its structure—all the stitches you've made. It just didn't make sense to me. That's where shibori pulled me in: You can preserve parts of the knitted tex-

ture of a piece by using a resist in the fulling process." He scoffs at the inevitable images of hippies that come to mind when tie-dye is mentioned. "Shibori artists are working in a tradition that's been alive for fifteen hundred years."

- For more information about shibori and the World Shibori Network, visit their website, shibori.org.
- To order kits for experimenting with shibori on knitting, contact Forestheart Studio at www.forestheart.com.
- To see more on Mie Iwatsubo, see *Fiberarts* magazine Jan/Feb 2004; www.fiberarts.com.

Writer Judith S.L. Young is based in New York City, where there are plenty of yarn stores but not enough time to knit everything she wants.



Naoto Okamoto

Right: *Shibori scarves modeled by friends of the artist, Mie Iwatsubo.*



DROP-STITCH CARDIGAN

design by AMY KING

EVEN EXPERIENCED KNITTERS enjoy quick, easy projects that result in comfy everyday knitwear. Amy King adds flair to this straightforward zip-front cardigan by working dropped stitches at equal intervals across the bell sleeves and fold-over collar. The front edge is trimmed with I-cord and fastens with a zipper. Says Amy, "There's something so enjoyable about dropping stitches on purpose."

Finished Sizes 35 (39, 43½, 46, 50)" (89 [99, 110.5, 117, 127] cm) bust circumference. Sweater shown measures 35" (89 cm).

Yarn Tahki Bunny Print (50% merino, 25% alpaca, 25% acrylic; 81 yd [74 m]/50 g): #33 green/gray/gold multicolored, 10 (11, 12, 13, 15) balls.

Needles Size 8 (5 mm): straight and one double-pointed (dpn). Adjust needle size if necessary to obtain the correct gauge.

Notions Tapestry needle; 16 (16, 17, 17, 17)" (40.5 [40.5, 43, 43, 43] cm) separating zipper; sharp-point sewing needle and matching thread for inserting zipper; spare straight or circular needle 2 or 3 sizes smaller than main needles.

Gauge 14½ sts and 21 rows = 4" (10 cm) in St st.

Back

CO 63 (71, 79, 83, 91) sts. Work in k3, p1 rib as foll:

Row 1: (RS) K3, *p1, k3; rep from *.

Row 2: *P3, k1; rep from * to last 3 sts, p3.

Rep Rows 1 and 2 until piece measures 4" (10 cm) from CO, ending with a WS row. Change to St st and work 4 rows, ending with a WS row. **Shape waist:** (RS) K2, k2tog, knit to last 4 sts, ssk, k2—2 sts dec'd. Work 3 rows even. Cont in St st, rep the shaping of the last 4 rows 3 more times—55 (63, 71, 75, 83) sts. Work 6 (6, 8, 8, 8) rows even, ending with a WS row. *Next row:* (RS) K2, M1 (see Glossary, page 144), knit to last 2 sts, M1, k2—2 sts inc'd. Work 3 rows even. Rep the shaping of the last 4 rows 3 more times—63 (71, 79, 83, 91) sts. Work even until piece measures 14 (14, 14½, 14½, 15)" (35.5 [35.5, 37, 37, 38] cm) from CO, ending with a WS row.

Shape armholes: BO 3 (3, 3, 4, 4) sts at beg of next 4 rows—51 (59, 67, 67, 75) sts. Dec 1 st each end of needle every RS row 3 (4, 4, 4, 7) times—45 (51, 59, 59, 61) sts rem. Cont even until armholes measure 7 (7½, 8, 8½, 9)" (18 [19, 20.5, 21.5, 23] cm), ending with a WS row and marking center 19 (21, 25, 25, 25) sts on last row. **Shape shoulders and neck:** (RS) BO 6 (7, 8, 8, 9) sts, work to marked center sts, join new yarn and BO center 19 (21, 25, 25, 25) sts for neck, knit to end. *Next row:* (WS) Working each side separately, BO 6 (7, 8, 8, 9) sts at beg of first

group of sts (left shoulder), then work even across second group of sts (right shoulder)—7 (8, 9, 9, 9) sts rem at each side. *Next row:* (RS) BO 7 (8, 9, 9, 9) sts for right shoulder, work to end. On next WS row, BO rem 7 (8, 9, 9, 9) sts of left shoulder.

Left Front

CO 32 (36, 40, 44, 48) sts. Establish k3, p1 rib as foll:

Row 1: (RS) *K3, p1; rep from * to last 4 sts, k2, p1, k1.

Row 2: P1, k1, p2, *k1, p3; rep from *.

Rep Rows 1 and 2 until piece measures 4" (10 cm) from CO, ending with a WS row. Change to St st and establish sts at center front edge (end of RS rows) as foll:

Row 1: (RS) Knit to last 2 sts, p1, k1.

Row 2: P1, k1, purl to last 2 sts.

Rep the last 2 rows once more, ending with a WS row. Maintain 2 sts at center front edge as established until beg of neck shaping.

Shape waist: (RS) K2, k2tog, work to end—1 st dec'd. Work 3 rows even. Cont in patt, rep the shaping of the last 4 rows 3 more times—28 (32, 36, 40, 44) sts rem. Work 6 (6, 8, 8, 8) rows even, ending with a WS row. *Next row:* (RS) K2, M1 (see Glossary, page 144), work to end—1 st inc'd. Work 3 rows even. Rep the shaping of the last 4 rows 3 more times—32 (36, 40, 44, 48) sts. Work even until piece measures 14 (14, 14½, 14½, 15)" (35.5 [35.5, 37, 37, 38] cm) from CO, ending with a WS row. *Note:* Armhole and neck shaping are worked at the same time; read the next section all the way through before proceeding. **Shape armhole and neck:** Maintaining center front sts as established, at armhole edge (beg of RS rows), BO 3 (3, 3, 4, 4) sts 2 times, then dec 1 st at armhole edge at beg of every RS row 3 (4, 4, 4, 7) times. *At the same time,* when armhole measures 2½" (6.5 cm), **Shape neck:** (RS) Knit to last 4 sts, ssk, k2—1 st dec'd. Working all sts in St st (do not cont to work p1, k1 at center front), cont armhole shaping if necessary and dec 1 st at each neck edge every RS row 9 (10, 12, 14, 14) more times—13 (15, 17, 17, 18) sts rem when all armhole and neck shaping has been completed. Work even until armhole measures 7 (7½, 8, 8½, 9)" (18 [19, 20.5, 21.5, 23] cm), ending with a WS row.



Shape shoulder: (RS) At armhole edge, BO 6 (7, 8, 8, 9) sts once, then BO 7 (8, 9, 9, 9) sts once.

Right Front

CO 32 (36, 40, 44, 48) sts. Establish k3, p1 rib as foll:

Row 1: (RS) K1, p1, k2, *p1, k3; rep from *.

Row 2: *P3, k1; rep from * to last 4 sts, p2, k1, p1.

Rep Rows 1 and 2 until piece measures 4" (10 cm) from CO, ending with a WS row. Change to St st and establish sts at center front edge (beg of RS rows) as foll:

Row 1: (RS) K1, p1, knit to end.

Row 2: Purl to last 2 sts, k1, p1.

Rep the last 2 rows once more, ending with a WS row. Maintain 2 sts at center front edge as established until neck shaping. **Shape waist:** (RS) Work in patt to last 4 sts, ssk, k2—1 st dec'd. Work 3 rows even. Cont in patt, rep the shaping of the last 4 rows 3 more times—28 (32, 36, 40, 44) sts rem. Work 6 (6, 8, 8, 8) rows even, ending with a WS row. **Next row:** (RS) Work in patt to last 2 sts, M1, k2—1 st inc'd. Work 3 rows even. Rep the shaping of the last 4 rows 3 more times—32 (36, 40, 44, 48) sts. Work even until piece measures 14 (14, 14½, 14½, 15)" (35.5 [35.5, 37, 37, 38] cm) from CO, ending with a RS row. **Shape armhole, neck, and shoulders:** Complete as for left front, reversing shaping by working armhole and shoulder BO at beg of WS rows, armhole decs at end of RS rows, and working neck decs at beg of RS rows as foll: K2, k2tog, knit to end.

Sleeves

CO 38 (38, 38, 42, 42) sts. Work in rib as foll:

Row 1: (RS) K2, *p1, k3; rep from *.

Row 2: *P3, k1; rep from * to last 2 sts, p2.

Rep Rows 1 and 2 until piece measures 6" (15 cm) from CO, ending with a WS row. **Next row:** (RS) K2, *drop next purl st from left needle and coax it to unravel all the way down to CO edge, insert the left needle tip underneath the top strand of the dropped st ladders from front to back, knit lifted strand through the back loop to make a st to replace the dropped st; k3; rep from *—38 (38, 38, 42, 42) sts. Change to St st. Work 3 rows even, beg and ending with a WS row. **Next row:** (RS) Inc 1 st each end of needle—2 sts inc'd. Work 15 (11, 7, 7, 5) rows even. Rep the shaping of the last 16 (12, 8, 8, 6) rows 2 (3, 5, 5, 8) more times, then work inc row once more—46 (48, 52, 56, 62) sts. Work even until piece measures 18 (18, 18½, 18½, 19)" (45.5 [45.5, 47, 47, 48.5] cm) from CO, ending with a WS row. **Shape cap:** BO 3 (3, 3, 4, 4) sts at beg of next 4 rows—34 (36, 40, 40, 46) sts rem. Dec 1 st each end of needle every RS row 7 (7, 10, 9, 14) times, then every other RS row 3 (4, 3, 4, 2) times—14 sts rem. Purl 1 WS row. BO 2 sts at beg of next 2 rows—10 sts rem. BO all sts.

Finishing

Block pieces to measurements. With yarn threaded on a tapestry needle, sew shoulder seams. **Collar:** With RS facing, pick up and knit 71 (79, 87, 95, 103) sts evenly around neck opening.

Row 1: (RS of collar, WS of garment) *K3, p1; rep from * to last 3 sts, k3.

Row 2: (WS of collar, RS of garment) *P3, k1; rep from * to last 3 sts, p3.

Next row: (RS of collar) *K3, k1 at top of purl column, BO 1 st,

yo to replace BO st; rep from * to last 3 sts, k3—71 (79, 87, 95, 103) sts, including new yo's. Work in k3, p1 rib, working new yo's in rib patt, until collar measures 4" (10 cm) from pick-up row, ending with a RS collar row. BO with WS of collar facing as foll: BO 2 sts (1 st on right needle), *drop the next knit st from left needle and coax it to unravel all the way down to the yo at its base, [return single st on right needle to left needle, k1 loosely] 3 times to create a "chain" that spans the top of the dropped st gap, BO 3 sts; rep from *, fasten off last st. BO edge of collar will expand to about 26 (29, 32, 35, 38)" (66 [73.5, 81.5, 89, 96.5] cm) wide because of dropped sts. **Front edging:** With WS facing and using smaller-size spare needle, pick up the inner half of each selvedge st along front opening between CO and beg of neck shaping; do not pick up and knit these sts; simply slip the smaller needle into each st. Join yarn with RS facing, and use the knitted method (see Glossary, page 144) to CO 3 more sts. Work attached I-cord as foll: (RS) *K2, ssk (last st of I-cord and 1 st from front edge), slide sts to opposite end of dpn with RS still facing, bring yarn around behind work, ready to work another RS row; rep from * until all picked-up sts have been joined—3 sts rem. BO 3 sts. Rep for other side of front opening. With yarn threaded on a tapestry needle, sew sleeves into armholes. Sew sleeve and side seams. Weave in loose ends. With sewing needle and thread, attach the zipper (see Glossary, page 145). ∞

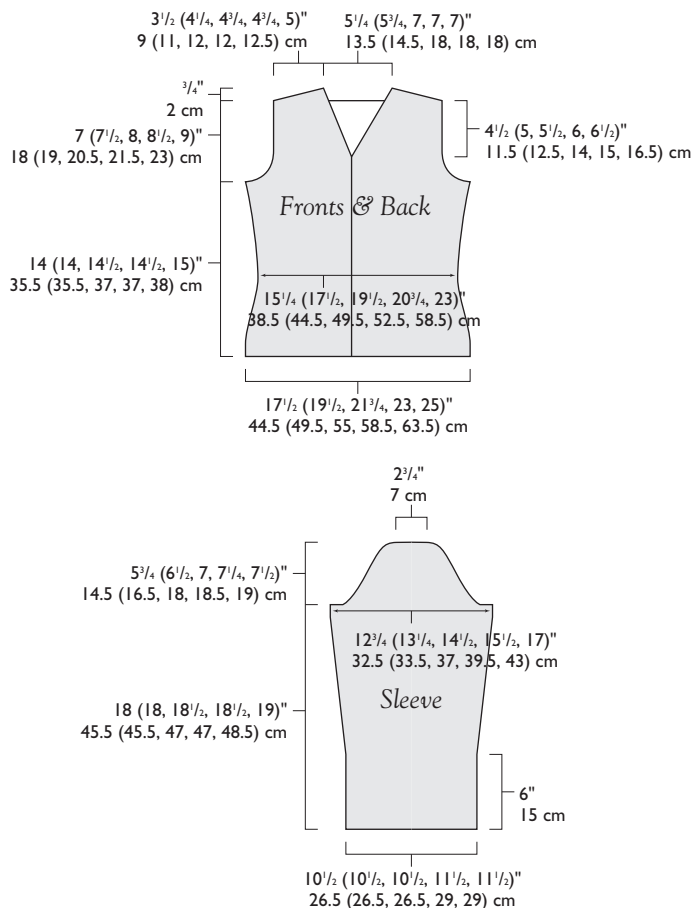

AMY KING is a professional potter. She lives in Maine where she knits away her cabin fever during the long winters.

soft
Style



Patons®



*Knit with Patons Divine and Patons Brilliant
from Book #500827, "Brilliantly Divine".*

Crafts.
Discover life's little
pleasures.
www.craftplace.com

www.patonsyarns.com

Patons
... a part of your life.

WEEKEND GETAWAY SACHEL

design by MARTA MCCALL

BRIGHT, BOLD COLORS MAKE MARTA MCCALL'S FELTED SACHEL a lively twenty-first-century version of the nineteenth-century carpetbag. To add more detail to the color intarsia patterns, Marta embellishes her motifs with simple embroidery stitches after completing the knitting. A trip through the washing machine softens the boundaries between the knitting and embroidery, and imparts a uniform look. Special touches like silver buckles and tiny handbag feet add satchel authenticity. Knit one up, pack a few essentials, and take off for a weekend—but don't expect to travel incognito.

Finished Size After felting, 18" (45.5 cm) wide at top (with satchel closed), 24" (61 cm) wide at base, 8" (20.5 cm) deep from front to back at base, and 16" (40.5 cm) tall, not including handles.

Yarn Reynolds Lite-Lopi (100% wool; 109 yd [100 m]/50 g): #0005 black heather (MC), 15 skeins; #0434 crimson, 5 skeins; #0439 cherry red, #0414 burnt red, #0444 dark grass green, #0240 golden green, #0435 goldenrod, #0443 bright blue, #0438 light fuchsia, #0436 pumpkin, #0442 royal blue, #0264 mustard, #0441 leaf (light green), and #0440 bright purple, 1 skein each. All colors are used double throughout for knitting and embroidery.

Needles Size 15 (10 mm): 24" (60-cm) circular (cir). Adjust needle size if necessary to obtain the correct gauge.

Notions Tapestry needle; milliner's needle (available at quilting and craft stores); sewing thread to match #0434 crimson yarn; 1 skein dark gray embroidery floss to match #0005 black heather yarn; long quilting pins; disposable razor; 18" (45.5 cm) straight hex-open frame for top opening (available online from Ghee's at www.ghees.com); set of 4 silver handbag feet (also available from Ghees); two 1" (2.5-cm) nickel halter buckles for straps (style #132, available from Oregon Leather Company); ½" (3-mm) masonite board cut to 7 × 24" (18 × 61 cm) for base of satchel; optional fabric to cover masonite board.

Gauge 12 sts and 16 rows = 4" (10 cm) in St st with yarn doubled, before felting.

Notes

A circular needle is used to accommodate the weight of the pieces in progress, but all pieces are worked back and forth in rows. The Front chart is worked in stockinette stitch intarsia. Use a different length of yarn for each color section, and cross yarns at the color changes to prevent holes from forming. Embroidered details are added after the knitting has been completed.

Work embroidery with double strand of yarn threaded on a tapestry needle; see Glossary, page 145, for embroidery stitches. Take care not to pucker the knitted fabric as you stitch. Working according to the directions below and following the diagram on page 58, use backstitches ¾" (2 cm) long for outlining motifs and stems, satin stitches for the center of each flower, and individual straight stitches of varying lengths radiating out from the flower centers.

Depending on your individual felting results, the pieces may be slightly larger than shown on the schematic, but they will be trimmed exactly to the schematic measurements before being sewn together.

Back

With two strands of MC held tog, CO 81 sts. Work St st until piece measures 10½" (26.5 cm) from CO. Cont in St st, work k2tog at beg of next 20 rows—61 sts rem. Work even in St st until piece measures 26½" (67.5 cm) from CO. Loosely BO all sts.

Base

With two strands of MC held tog, CO 27 sts. Work St st until piece measures 33½" (85 cm) from CO. Loosely BO all sts.

Side Gussets (make 2)

With two strands of MC held tog, CO 27 sts. Work St st for 3 rows. Cont in St st, work k2tog at beg of next 2 rows—25 sts rem. Work 4 rows even. Rep the last 6 rows once more—23 sts rem. Work k2tog at beg of next 7 rows, then work 2 rows even—16 sts rem. Work k2tog at beg of next 6 rows, then work 2 rows even—10 sts rem. Work k2tog at beg of next 8 rows, then work 2 rows even—2 sts rem; 42 St st rows total; piece should measure about 10½" (26.5 cm) from CO. Loosely BO all sts.

Straps (make 2)

With two strands of crimson held tog (use one strand each from two different skeins), CO 8 sts. Work in St st until piece measures about 8' 2" (249 cm), or until about 24" (61 cm) of yarn remains from whichever skein ends first. Loosely BO all sts.

Front

(Note: The front is intentionally worked slightly larger than the back to allow for any variation in the color-work gauge. It will be trimmed to the same size as the back.) With two strands of MC held tog, CO 91 sts. Work St st for 5 rows, beg and ending with a WS row. *Next row:* (RS) Beg with Row 1, and using the intarsia method, work Rows 1–73 of Front chart, decreasing where indicated—71 sts rem after completing Row 58; piece should measure about 19½" (49.5 cm) from CO after completing Row 73. When chart is finished, cont even with MC only until piece measures 33" (84 cm) from CO. Loosely BO all sts.

Embroidery







Following illustration on page 58, outline the leaves and base of each flower bud using stem stitches (see Glossary, page 145, for embroidery techniques) and dark grass green. Next to the dark grass green outlines, embroider a second line of stem stitches



using crimson as shown. Work stem stitches in golden green for the veins in the leaves and the base of each flower bud. Outline the lower left purple flower twice with stem stitches; once with royal blue, once with light fuchsia. Work the flower center in satin stitches using bright blue, and add radiating straight stitches in light fuchsia. Outline the mustard bud above the lower left purple flower twice with stem stitches, once with bright purple

and once with goldenrod; work straight stitches of varying lengths in goldenrod and pumpkin for the bud. Outline the upper left mustard flower twice with stem stitches, again with bright purple and goldenrod; work the flower center in dark grass green with radiating straight stitches in bright purple and goldenrod. Decorate the mustard bud at lower center with straight stitches of varying lengths in goldenrod. Outline the center cherry red flower with stem stitches in burnt red and light fuchsia; work the flower center in satin stitches with dark grass green, with radiating straight stitches in burnt red and pumpkin. Outline the purple flower at upper center twice in stem stitches with royal blue and leaf green; work the flower center in satin stitches with burnt red, with radiating straight stitches in leaf green. Decorate the cherry red bud at lower right with straight stitches of varying lengths in burnt red. Outline the mustard flower at upper right twice with stem stitches in burnt red and pumpkin; work the flower center in satin stitches with dark grass green, with radiating straight stitches in cherry red and pumpkin.



- | | | | |
|---|--------------------|---|----------------------------|
|  | black heather |  | bright purple |
|  | leaf (light green) |  | cherry red |
|  | mustard |  | k2tog with color indicated |

Front

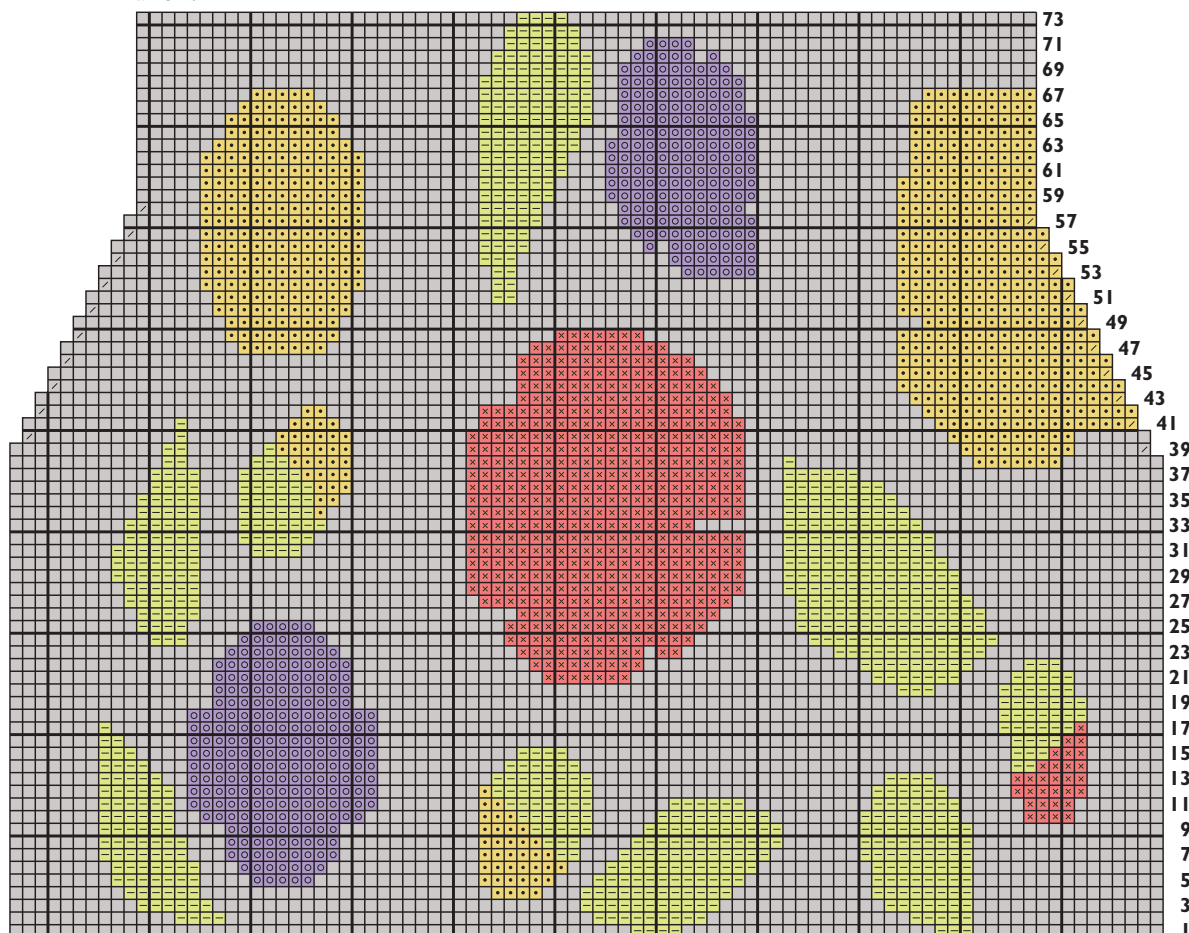



©2005 Blue Sky Alpaca

blue
sky
ALPACAS

One Cable Vest

Worsted Hand Dyes | ecru

Felting

In preparation for felting, weave in all loose ends. To maintain color brightness, felt in three groups. First felt back, base, and gussets; then felt front. Felt the red straps in a pillowcase or mesh bag to prevent tangling around the agitator. Set the washing

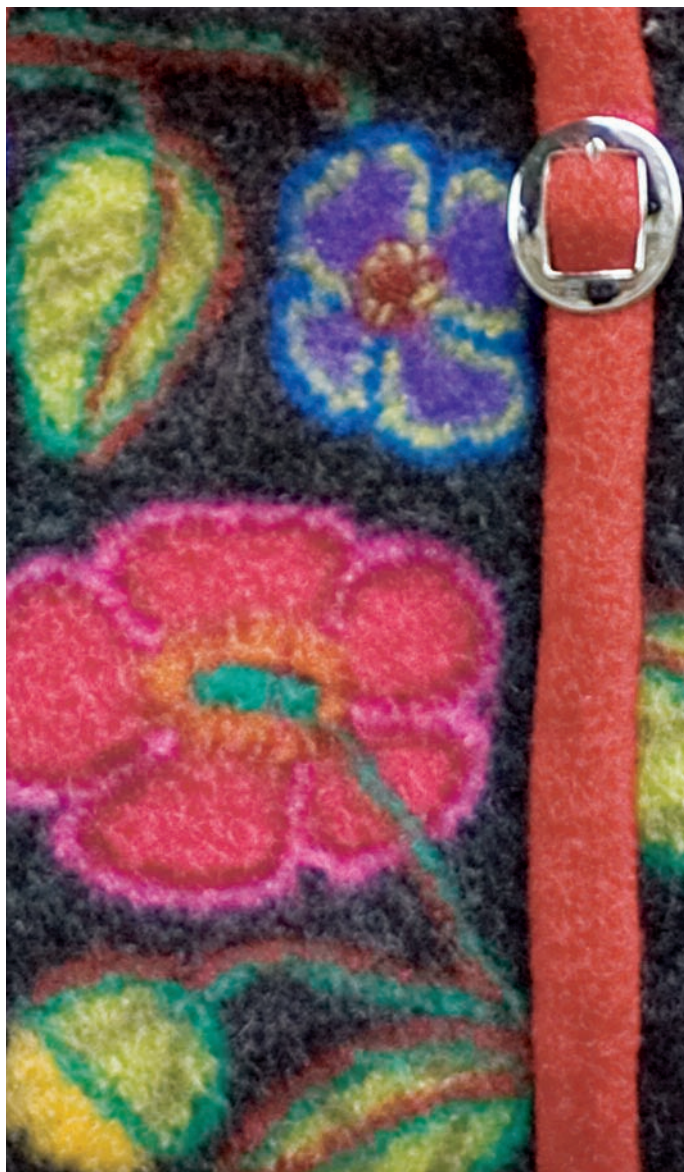

machine for a low water level and a normal cycle of hot-water wash followed by a cold-water rinse and spin cycle. Add 1 teaspoon of detergent, and run through one complete cycle. Repeat the wash-rinse cycle, but do not add detergent the second time, and remove the pieces before the final spin cycle. Pat and stretch as necessary to achieve the correct shape. You may need to work a little to get the strap edges straight—place each strap on an ironing board and use your hands to stretch it to a uniform width; if it is too wide in one area, put a damp cotton cloth over the wide portion and use a hot iron to coax it to shrink to the desired width. Lay all pieces flat on towels and allow to air dry thoroughly; the pieces will continue to shrink as they dry.

Assembly

Cut each piece exactly to the dimensions shown on the schematic. The three sides of the side gusset pieces are not all exactly the same length; mark the top point of each triangle with a quilting pin so you can assemble the side gussets the correct way up. If necessary, use a disposable razor to lightly shave the fuzz off the front panel so that the design is clearer. You may also shave the right side of each strap to create a smoother appearance; it is not necessary to shave the other pieces. **Seams:** Sew pieces tog by hand or machine using $\frac{1}{4}$ " (6-mm) seams all around, holding pieces with right sides facing so the seam allowances are on the wrong side of the finished satchel. Sew the bottom edge of each side gusset to short end of the base, taking care that the marked gusset points are pointing upwards. Sew the bottom edge of the back to one long side of the base, then sew the bottom edge of the front to the other long side of the base. Sew the lower straight selvages of the back and front to the sides of the gussets. Sew the back and front tog at each side above gusset points to the top edge. Turn satchel right side out. **Frame:** Assemble the hex-open frame according to manufacturer's instructions. Place assembled frame at the inside top of the satchel, turn the top edge down evenly over it about 1–2" (2.5–5 cm) to enclose the frame, and pin in place. With embroidery floss threaded on a tapestry needle, sew all the way around the top opening to secure the frame.

Straps

Measure $8\frac{1}{2}$ " (21.5 cm) in from each side gusset seam along the seam joining the front and back to the base, and mark these four positions with pins. Measure $5\frac{1}{4}$ " (13.5 cm) in from each side seam along the top edge, and mark these four positions with pins.

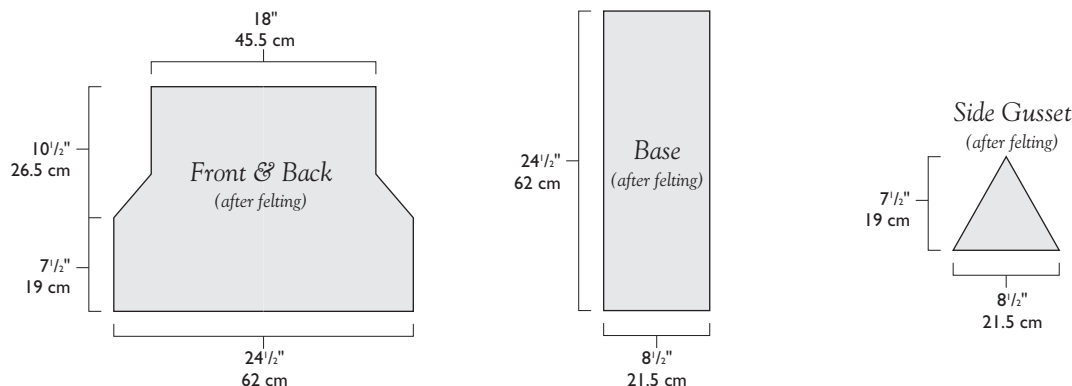



Brown Sheep Company, Inc.

1-800-826-9136

**Quality Yarn
from
Quality People**



**DYED
FOR
EWE!**

**MADE
IN THE
U.S.A.**

www.brownsheep.com



Center the first strap over one of the marked positions on the seam between the back and the base, leaving a 4" (10-cm) tail of strap extending beyond the bottom seam. Pinning the strap in place as you go, bring the strap straight across the base and center it over the marked position on the seam between the front and the base. Bring the strap straight up the front, center it over the marked position at the top edge, and stop pinning about 4½" (11.5 cm) down from the top. Avoid covering the main flower motifs with the strap; readjust the marked positions slightly and re-pin, if necessary. Slip one buckle onto the strap from the free end, oriented so the tongue of the buckle is pointing up and the right side of the buckle is facing out. Slide the buckle into place as shown in photograph, and continue pinning strap until you reach the top edge. Leaving about 12" (30.5 cm) free at top edge to form handle, center the strap over the other marked position at the top edge and pin in place. Slip the second buckle onto the strap from the free end, oriented so the tongue is pointed up and right side is facing out as before. Bring the strap straight down the front and center it over the marked position at the bottom seam. Again, avoid covering any flower motifs and reposition if necessary. Bring the strap straight across the base and center it on the remaining marked position on the seam between the back and the base, leaving at least a 4" (10-cm) tail extending beyond the bottom seam. With red thread and a milliner's needle, use tiny running sts about ¼" (2 mm) from the edge of the strap to sew strap to satchel, making sure to sew through all layers with each st. Center the second strap over one of the marked positions on the seam between the back and the base, leaving a 4" (10-cm) tail of strap extending beyond the bottom seam; these tails will be trimmed and joined later. Pinning the strap in place as you go, bring the strap straight up the back, and center it over the marked position at the top edge. Leaving the same amount of strap free at top edge to form a matching handle, center the strap over the other marked position at the top edge and pin in place. Bring the strap straight down the back and center it over the marked position at the bottom seam, leaving a 4" (10-cm) tail extending beyond the bottom seam. Stitch the second strap in place the same as the first. Carefully trim the tails of the front strap so the cut edges align exactly with the bottom seam. Trim the tails of the back strap to butt up against the cut ends of the front strap. With red thread and milliner's needle, use small stitches to whipstitch the cut ends of straps tog. With crimson yarn threaded on a tapestry needle, work chain stitch embroidery over the whipstitches to cover them. Felt the chain stitching by steaming it with a hot iron held over a damp pressing cloth.

Finishing

Following manufacturer's directions, attach 4 silver handbag feet to base of bag, placing 2 feet centered on each strap, and positioning each foot about 1½" (3.8 cm) in from the bottom seam. If desired, cover the masonite board with fabric, and place in bottom of satchel. ∞

MARTA MCCALL was a motion picture story editor. She now teaches knitting in the Portland, Oregon, area and designs for Blue Moon Fiber Arts and the Skace! Collection.

LANA GROSSA

FILATI

Fall 2005

WWW.LANAGROSSA.COM

Unicorn Books and Crafts, Inc., Petaluma, CA USA
800-289-9276

Tips & Techniques

FROM NICKY EPSTEIN



Nicky Epstein
Knitwear Designer,
Teacher & Author

Knit Like a Pro WITH OTT-LITE® TRUECOLOR™ LIGHTING

Can a new tool help unlock the most creative regions of your imagination? Extend the amount of time you can spend on a project? Make your time spent knitting more pleasant and more comfortable?

OTT-LITE TrueColor lighting offers a complete line of natural lighting products specifically designed for artists, crafters, and knitters to match colors accurately and see details clearly with reduced glare and eyestrain. This unique technology was created by Dr. John Ott, the pioneer of natural light science who perfected time-lapse photography with Walt Disney.

In fact, OTT-LITE Technology worked with physicians at Johns Hopkins Hospital in the development of light therapy for the treatment of Seasonal Affective Disorder (SAD) or "Winter Blues".

For more information call 1-800-842-8848 and mention code #IWK0508 or visit us online at www.ott-lite.com and contact us today!



Featuring:
OTT-LITE TrueColor
24W Floor Lamp
Model #L24554

Get A
FREE

Nicky Epstein's Knitting Tips Brochure Inside
Specially Marked OTT-LITE 24W Floor Lamp Boxes



"My OTT-LITE® lamp has become an invaluable tool for my designing and knitting. My world is not only brighter and better... it looks more beautiful."

Nicky's Tips

1 Add Embellishments to Any Piece!

Bobbles or popcorn stitches usually knit into the pattern, but they can be knitted separately and added to any knit piece by pulling the cast-on tail and bind-off tail to the wrong side and tying it. To hide the tails pull them through the bobble on the right side and cut. Use your OTT-LITE TrueColor lamp to make sure your embellishments complement your existing piece.

2 Speedy Knitting

For speedier knitting, I keep my knit stitches very close to the needle tip. My right needle is anchored under my arm, which eliminates two movements for faster knitting and even more stitches. Good lighting from an OTT-LITE TrueColor lamp helps create a great environment to keep going.

 **OTT-LITE**
TECHNOLOGY®

OTT-LITE products available at
these and other fine stores:

JO-ANN **JOANN.COM™**
experience the creativity™

VESTE EVEREST

design by VÉRONIK AVERY

SOMETIMES SUBTLE TOUCHES are enough to give a fresh look to a classic style. In this simple vest, Véronik Avery modifies the cabled V-neck design popular during the early 1990s by removing the ribbing at the lower body edge, scaling the fit to body-hugging proportions, alternating six- and eight-row cable twists, and working very narrow ribbings around the armholes and neck. She pulls it all together with a contemporary tweed yarn called Everest.

Finished Size 26½ (34, 41½, 49, 56½)" (67.5 [86.5, 105.5, 124.5, 143.5] cm) bust circumference. Vest shown measures 34" (86.5 cm).

Yarn Lana Gatto Everest (95% wool, 5% viscose; 109 yd [100 m]/50 g): #6969 dark gray, 6 (7, 9, 10, 12) balls. Yarn distributed by Needful Yarns.

Needles Body—Size 6 (4 mm): straight. Ribbing—Size 4 (3.5 mm): straight and 16" (40 cm) circular (cir). Adjust needle sizes if necessary to obtain correct gauge.

Notions Cable needle (cn); stitch holders; markers (m); tapestry needle.

Gauge 25½ sts and 30 rows = 4" (10 cm) in cable patt on larger needles.

Stitch Guide

Cable Pattern: (multiple of 12 sts + 2)

Rows 1 and 7: (RS) *K2, p2, sl 3 sts onto cn and hold in back, k3, k3 from cn, p2; rep from * to last 2 sts, k2.

Rows 2, 4, 6, 8, 10, and 12: (WS) P2, *k2, p6, k2, p2; rep from * to end.

Rows 3, 5, 9, 11, and 13: *K2, p2, k6, p2; rep from * to last 2 sts, k2.

Row 14: Rep Row 2.

Repeat Rows 1–14 for pattern.

Notes

The back and front for each size contain an exact number of rows so the center cable will divide properly at the front V-neck. To make a longer vest, work the number of rows for a larger size, or work an entire additional repeat of the cable pattern for your size in order to end on the correct specified row. Each 14-row repeat added will increase the length by about 1¾" (4.5 cm). Plan on purchasing extra yarn if making a longer vest.

If there are not enough stitches to cross a cable because of shaping, work the cable stitches in stockinette stitch instead.

When decreasing across the center back neck, place the decreases at the top of the cable columns as much as possible. Reduce each 6-stitch cable to 4 stitches by working [k2tog, k1] 2 times for each cable, and distribute any additional decreases evenly over the remaining back neck stitches.

The seams use one stitch from each side of each garment piece. All stitches are included in the widths shown on the schematic in order to facilitate blocking. The seam stitches do not count toward the finished width of the garment.

Back

With smaller needles, CO 86 (110, 134, 158, 182) sts. **Next row:** (RS) *K2, p2; rep from * to last 2 sts, end k2. Work in k2, p2 rib as established for 3 more rows, ending with a WS row. Change to larger needles. Works Rows 1–14 of cable patt (see Stitch Guide) a total of 4 (4, 5, 5, 5) times, then work Rows 1 through 12 (12, 4, 4, 12) once more—72 (72, 78, 78, 86) rows total, including the 4 rows of k2, p2 rib at beg; piece should measure about 9½ (9½, 10½, 10½, 11½)" (24 [24, 26.5, 26.5, 29] cm) from CO. **Shape armholes:** BO 3 (5, 6, 9, 9) sts at beg of next 2 rows, then BO 3 (4, 6, 6, 9) sts at beg of foll 2 rows—74 (92, 110, 128, 146) sts rem. **Next row:** (RS) K1, p2tog, work in cable patt to last 3 sts, ssp (see Glossary, page 144), k1—2 sts dec'd. Work 1 WS row even. Cont in cable patt (see Notes), rep the shaping of the last 2 rows 5 (8, 11, 14, 17) more times—62 (74, 86, 98, 110) sts rem. Work even in patt until armholes measure 7¼ (7¾, 8, 8½, 8¾)" (18.5 [19.5, 20.5, 21.5, 22] cm), ending with a WS row, and marking the center 26 (32, 38, 44, 50) sts on last row. **Shape shoulders and back neck:** (RS) Cont in patt, work 18 (21, 24, 27, 30) sts, dec 6 (6, 6, 10, 10) sts evenly across the center marked 26 (32, 38, 44, 50) sts (see Notes), join a new ball of yarn and work to end. Place center 20 (26, 32, 34, 40) sts on holder—18 (21, 24, 27, 30) sts rem each side. Working each side separately, dec 1 st at each neck edge every RS row 2 times—16 (19, 22, 25, 28) sts rem; armholes should measure about 7¼ (8¼, 8½, 9, 9¼)" (19.5 [21, 21.5, 23, 23.5] cm). Place sts on holders.

Front

Work as for back to armhole shaping, ending with WS Row 12 (12, 4, 4, 12)—86 (110, 134, 158, 182) sts; 72 (72, 78, 78, 86) rows total, including the 4 rows of k2, p2 rib at beg. **Shape armholes and front neck:** BO 3 (5, 6, 9, 9) sts at beg of next 2 rows, then BO 3 (4, 6, 6, 9) sts at beg of foll 2 rows—74 (92, 110, 128, 146) sts rem. Place marker (pm) between center 2 sts to identify middle of V-shaping; this marker should be in the middle of the center 6-st cable. **Next row:** (RS) K1, p2tog, work in patt to 4 sts before center marker, k2tog, k2, remove marker, join new ball of yarn, k2, ssk (see Glossary, page 144), work in patt to last 3 sts, ssp, k1—35 (44, 53, 62, 71) sts at each side. **Note:** V-neck and armhole shaping are worked at the same time; read the next section all the way through before proceeding. Work 1 WS row even in patt. Cont in cable patt, and working each side separately, dec 1 st at each armhole edge as before



every RS row 5 (8, 11, 14, 17) more times. *At the same time*, dec 1 st at each neck edge every RS row 5 (9, 14, 18, 23) times, then every other RS row 9 (8, 6, 5, 3) times—16 (19, 22, 25, 28) sts rem at each side when all dec's have been completed. Cont even in patt until armholes measure same as back to shoulders. Place sts on holders.

Finishing

Block to measurements. With RS tog and using the three-needle method (see Glossary, page 145), BO shoulder sts together. With yarn threaded on a tapestry needle, sew side seams.

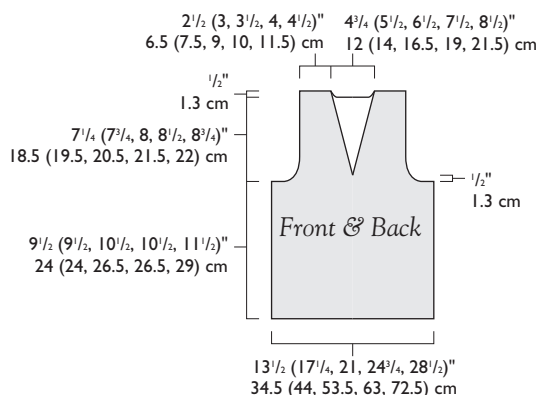

Neckband: With cir needle, RS facing, beg at left side of back neck (at the end of the back sts on holder), and picking up about 2 sts for every 3 rows along vertical edges and 1 st for every st along horizontal edges, pick up and knit 3 sts along left side of back neck, 33 (35, 37, 39, 41) sts along left front, 2 sts across base of V-neck, 33 (35, 37, 39, 41) sts along right front, 3 sts along right side of back neck, and 20 (26, 32, 34, 40) sts from holder—94 (104, 114, 120, 130) sts total. Place marker (pm) and join for working in the rnd. Purl 1 rnd, pm between the 2 sts at center front. *Next rnd:* *K1 tbl (through back loop), p1 tbl; rep from * to 2 sts before center front marker, k2tog, sl m, ssk, work k1 tbl, p1 tbl rib to end—2 sts dec'd. Rep the last rnd 2 more times—88 (98, 108, 114, 124) sts. BO all sts in patt. **Armbands:** With cir needle and RS facing, beg at underarm seam, pick up and knit 42 (47, 52, 57, 62) sts along armhole edge to shoulder seam, then pick up and knit 42 (47, 52, 57, 62) sts back down to underarm seam—84 (94, 104, 114, 124) sts total. Pm and join for working in the rnd. Purl 1 rnd. *Next rnd:* *K1 tbl, p1 tbl; rep from * to end. Rep the last rnd 2 more times. BO all sts in patt. Weave in loose ends. ∞

VÉRONIK AVERY lives in Montreal, Canada. Visit her website at www.veronikavery.com.

MANOS DEL URUGUAY

collection 6
ARTS & CRAFTS



3 bags, 6 scarves, 2 vests, 2 cardigans, cape & ruana

Call for a shop near you.

DESIGN SOURCE 888.566.9970

distributed in Canada by ASHLEY YARNS 866.919.0995

MINNOWKNITS



195



194

We Handcraft It All . . . With You In Mind



Newly redesigned!
Now with a ball bearing drive!
No oiling or adjusting!
Much smoother!
More durable!

The Strauch Jumbo Ball Winder

Formerly made by Fricke

This winder
makes a very large
center-pull ball.

Single, easily removable
heavy duty table clamp.
Fits standard kitchen counter.
Mounts right or left-handed.
14" L x 5" W x 9½" H

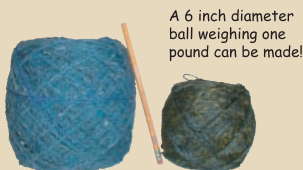

Our Jumbo Ball Winder Plastic Ball Winder

A 6 inch diameter
ball weighing one
pound can be made!

Just a Few of Our Fine Dealers



42" Tall
Furniture Quality
Adjustable Skein Circumference
from 1 to 2 yards

The Classic Swift / Skeinwinder

Swifts are made
of Solid Hardwoods:
Available in:
Birch, Cherry
Oak and Walnut

VILLAGE SPINNING & WEAVING
425 Alisal Rd.*
Solvang, CA 93463
Toll Free 888-686-1192
www.villagespinweave.com

LSH CREATIONS
Linda S. Hofacker
Lexington, KY
859-231-0258
lsh-creations@usa.net

FOXCROSS FARM
Julie Gerow
Stockton, NJ 08559
908-788-7866
foxcrossfarm@yahoo.com

BOUNTIFUL
Toll Free 877-586-9332
Fax: 970-484-0058
info@bountifulspinweave.com
www.bountifulspinweave.com

THE WOOLERY
117 East Main St.*
Murfreesboro, NC 27855
Toll Free 800-441-9665
www.woolery.com

WOOLBEARERS
33-35 White St.*
Mt. Holly, NJ 08060
609-914-0003
www.woolbearers.com

THE WHEEL THING
Janet Lynn
Lakeville, CT
860-435-2626
www.the-wheel-thing.com

EARTH GUILD
33 Haywood St.*
Asheville NC 28801
Toll Free 800-327-8448
www.earthguild.com

STONY MOUNTAIN FIBERS
Barbara Gentry
Charlottesville, VA
434-295-2008
www.stonymountainfibers.com

WOOL, WARP & WHEEL, Inc.
5605 Mill St.*
Richmond, IL 60071
815-678-4063
www.woolwarpandwheel.com

THE ELEGANT EWE
71 S. Main St.*
Concord, NH 03301
603-226-0066
www.elegantewe.com

COPPER MOOSE
Crystal Canning & Bill Mutschler
Toll Free 866-443-4237
CopperMoose@charter.net
www.CopperMoose.com

* Store Location

Otto & Joanne Strauch
New Castle, VA
540-864-8869

Manufacturers of:
Drum Carders ~ Hand Cards
Ball Winders ~ Swift / Skeinwinders

FELTED FLORAL CAPELET

design by NICKY EPSTEIN

NICKY EPSTEIN KNOWS THAT A LITTLE EMBELLISHMENT goes a long way in adding pizzazz to small projects. In this collar-cum-capelet, she has knitted a simple stockinette stitch base, then added colorful knitted flowers (and leaves), knitted I-cord scrolls, simple ties that end in generous bobbles, and a tidy fold-over collar. After the pieces are sewn together, the whole project is felted in the washing machine.

Finished Size 42" (106.5 cm) circumference at lower edge, 17½" (44.5 cm) circumference at neck edge, and 7" (18 cm) long from base of neck to lower edge, after felting.

Yarn Jamieson's Double Knitting (100% Shetland wool; 82 yd [75 m]/25 g): #525 crimson (MC), 8 skeins; #684 cobalt (dark blue), #660 lagoon (medium blue), and #764 cloud (light blue), 1 skein each; #425 mustard and #365 chartreuse, small amounts each. Yarn distributed by Simply Shetland.

Needles Size 7 (4.5 mm): straight and 2 double-pointed (dpn). Adjust needle size if necessary to obtain the correct gauge.

Notions Stitch holder; tapestry needle.

Gauge 18 sts and 24 rows = 4" (10 cm) in St st, before felting.

Back

With MC, CO 108 sts. Knit 4 rows. Change to St st and dec 1 st each end of needle every 6th row 2 times, then every 4th row 4 times, then every other row 6 times—84 sts rem; piece should measure about 7¼" (18.5 cm) from CO. **Shape shoulders:** BO 2 sts at beg of next 6 rows, then BO 4 sts at beg of foll 6 rows, then BO 7 sts at beg of foll 2 rows—34 sts rem; piece should measure about 9½" (24 cm) from CO. Place sts on holder.

Right Front

With MC, CO 54 sts. Knit 4 rows. Change to St st and dec 1 st at end of needle (right side seam edge) every 6th row 2 times, then every 4th row 4 times, then every other row 6 times, ending with a RS row—42 sts rem; piece should measure about 7¼" (18.5 cm) from CO. *Note:* Neck and shoulder shaping happens at the same time; read the next section all the way through before proceeding. **Shape shoulder and neck:** Beg with the next WS row, BO for shoulder at beg of WS rows as foll: BO 2 sts 3 times, then BO 4 sts 3 times. *At the same time,* beg with the next RS row, BO for neck at beg of RS rows as foll: BO 8 sts once, then BO 2 sts 3 times, then BO 1 st 3 times—7 sts rem. BO all sts.

Left Front

With MC, CO 54 sts. Knit 4 rows. Change to St st, and *at the same time* dec 1 st at beg of needle (left side seam edge) every 6th row 2 times, then every 4th row 4 times, then every other row 6 times, ending with a RS row—42 sts rem; piece should measure about 7¼" (18.5 cm) from CO. Complete as for right front, reversing neck and shoulder shaping by BO for shoulder at beg of RS rows, and BO for neck at beg of WS rows—7 sts rem. BO all sts.

Flowers

Each flower consists of 5 large petals, 6 small petals, 3 leaves, and 1 flower center. **Large petals:** (make 10) With dark blue and dpn, CO 3 sts. Knit 1 row, purl 1 row. Cont in St st, inc 1 st each end of needle every RS row 2 times—7 sts. Work even for 4 rows, ending with a WS row. *Next row:* (RS) Ssk (see Glossary, page 144), knit to last 2 sts, k2tog—2 sts dec'd. Purl 1 row. Rep the last 2 rows once more—3 sts rem. *Next row:* Sl 1, k2tog, pss0—1 st rem. Fasten off, leaving a 12" (30.5-cm) tail. **Small petals:** (make 12) With medium blue and dpn, CO 3 sts. Knit 1 row, purl 1 row. Cont in St st, inc 1 st each end of needle on next row—5 sts. Work even for 5 rows, ending with a WS row. *Next row:* Ssk, k1, k2tog—3 sts rem. *Next row:* Sl 1, k2tog, pss0—1 st rem. Fasten off. **Leaves:** (make 6) With chartreuse and dpn, CO 5 sts.

Row 1: (RS) K2, yo, k1, yo, k2—7 sts.

Row 2 and all even-numbered rows: Purl.

Row 3: K3, yo, k1, yo, k3—9 sts.

Row 5: Ssk, k5, k2tog—7 sts rem.

Row 7: Ssk, k3, k2tog—5 sts rem.

Row 9: Ssk, k1, k2tog—3 sts rem.

Row 11: Sl 1, k2tog, pss0—1 st rem. Fasten off.

Flower center: (make 2) With light blue, make a slipknot and place on dpn. Using the knitted method (see Glossary, page 143), *CO 5 sts, turn, BO 5 sts, sl rem st back onto left needle; rep from * 6 more times—7 flower stamens. Cut yarn leaving a 12" (30.5-cm) tail. With tail threaded on a tapestry needle, gather all the stamens together at one end so they fan out from the center star-fashion.

Finishing

Front bands: With MC and RS facing, pick up and knit 44 sts along straight selvedge edge of right front. Knit 4 rows. BO all sts. Rep for left front band. With yarn threaded on a tapestry needle, sew side seams. **Collar:** With MC, RS facing, and beg at right front neck edge, pick up and knit 30 sts to right shoulder, work across 34 held back neck sts dec 4 sts evenly spaced, pick up and knit 30 sts along left front neck edge—90 sts total. Work in garter st until piece measures 4½" (11.5 cm) from pick-up row. BO all sts. **I-cord scrolls:** With MC and dpn, CO 4 sts. Work 4-st I-cord (see Glossary, page 144) until piece measures about 4 yd (3.6 m) from beg. Place sts on holder. With yarn threaded on a tapestry needle, sew cord to front opening and lower edges as foll: Beg at left edge with CO end of I-cord, sew cord straight down left front



elann.com

Inspiring Yarns . . .

Irresistible Prices



Above: HeartStrings Soft Cables Mobius Scarf
in Elann's Peruvian Collection Baby Silk
80% Baby Alpaca/ 20% Silk

Register at www.elann.com to receive a free
introductory copy of our newsletter with samples

from base of collar to top of garter st lower edging. Cont along bottom left front, coiling cord into 5 evenly spaced scroll loops between left front and side seam, just above the garter st edging, as shown in photograph. Cont coiling cord across the lower edge of back, forming about 11 evenly spaced loops between the side seams. Coil the cord into 5 evenly spaced loops across the lower edge of right front between the side seam and right front edge. Return I-cord sts to dpn, and add or remove rows so the cord fits exactly from the garter st lower edging to base of collar. BO all sts. Sew rem section of cord in place. **Ties and balls:** (make 2) With MC and dpn, CO 4 sts. Work 4-st I-cord until piece measures 14" (35.5 cm), then work ball as foll: K1f&b into each st—8 sts. Purl 1 row. Rep the last 2 rows once more—16 sts. Work St st for 6 rows, ending with a WS row. **Next row:** (RS) *K2tog; rep from *—8 sts rem. Purl 1 row. Rep the last 2 rows once more—4 sts rem. Pass 2nd, 3rd, and 4th st over first st on needle—1 st rem. Fasten off, leaving a 12" (30.5-cm) tail. Use tail threaded on a tapestry needle to sew selvages of ball tog about halfway, stuff ball with snippets of MC yarn, and close rest of seam. Sew the CO end of each tie to the front opening, even with base of collar. Weave in loose ends. **Flower assembly:** (make 2) Using yarn tails, sew 5 large petals to capelet front, positioned as shown in photograph, and leaving a round empty space in the middle of the petals about 3/4" (2 cm) across. Sew around all sides of each petal. Thread the tail from 1 small petal on a tapestry needle, run through the CO end of each small petal, and gather them together so they fan out from the center. Attach base of small petal group to empty space in the middle of large petals. Sew gathered end of flower center to middle of small petals, leaving the stamens free, and sewing through all layers. With chartreuse threaded on a tapestry needle, make 6 French knots (see Glossary, page 145) in each flower center, sewing through all layers. With tails threaded on tapestry needle, sew 3 leaves to each flower as shown, sewing around all sides of each leaf. Weave in loose ends.



Felting

Place collar in a mesh bag (to prevent ties from becoming caught in agitator) in washing machine with a pair of blue jeans (for agitation). Add a small amount of liquid detergent and run through a regular hot-wash, cold-rinse cycle. Rep wash/rinse cycles as necessary until piece measures the correct size, checking felting progress frequently to prevent over-felting. Shape as necessary, and lay flat to dry. ∞

NICKY EPSTEIN is the author of numerous knitting books. She lives in New York City.

Eucalan®

www.eucalan.com

1-800-561-9731

"It's more than a wash,
it's a beauty treatment for natural fabrics...
and an aromatherapy treat for the user!"

Patricia Fieldwalker, Adagio Lingerie Collection
www.pfieldwalker.com



- Visit our website www.eucalan.com for your FREE SAMPLE!
- ✔ Superb Cleaning & Conditioning for all Fibres
 - ♥ Safe & Economical for Fine Washables
 - ✿ Wonderful Fresh Scents
 - ✕ No Rinsing - No Residue
 - 🧼 Ideal for Hand or Machine Wash
 - ♻️ Environmentally Friendly
 - ✈️ Ideal Travel Companion

Eucalan®... a whole new spin on laundry!



A proud sponsor of The Quilt
A Breast Cancer Support Project

TEXTURED COAT

design by MARI LYNN PATRICK

A SOPHISTICATED KNITTED COAT is the perfect garment for cool autumn days. Mari Lynn Patrick worked this one in a cushy knit-and-purl stitch, and gave it slight shaping along the sides for a flattering fit. Important crafted details include the buttoned belt in back, a stand-up collar, and crocheted trim in contrasting colors at neck, sleeve cuffs, and hem.

Finished Size 37½ (39¼, 42¼, 46½, 49¼)" (95 [101, 108.5, 118, 125] cm) chest/bust circumference, buttoned. Coat shown measures 39¼" (101 cm).

Yarn Mission Falls 1824 Wool (100% superwash wool; 85 yd [78 m]/50 g): #009 nectar (rust; MC), 25 (26, 28, 30, 32) balls; #024 damson (plum) and #010 russet (burgundy), 1 ball each.

Needles Body and Sleeves—Size 8 (5 mm). Back waist—Size 6 (4 mm). Adjust needle size if necessary to obtain the correct gauge.

Notions Removable markers; stitch holders; tapestry needle; size F/5 (3.75 mm) crochet hook; seven 1" (2.5-mm) buttons; sharp-point sewing needle and matching thread.

Gauge 18 sts and 23 rows = 4" (10 cm) in alternating ridged rib patt on larger needles. *Note:* To check patt gauge, count sts on a row where the original st count has been restored.

Stitch Guide

Alternating Ridged Rib Pattern: (even number of sts)

Set-up row: (WS) K1 (selvage st; knit every row), purl to last st, k1 (selvage st; knit every row).

Row 1: (RS) K1 (selvage st), *k1, (k1, p1, k1) all in next st; rep from * to last st, k1 (selvage st)—each 2-st patt rep inc'd to 4 sts.

Row 2: K1, *k3 (the 3 sts inc'd from 1 st in Row 1), p1; rep from * to last st, k1.

Row 3: K1, *k1, p3tog (the 3 sts inc'd from 1 st in Row 1); rep from * to last st, k1—each 4-st patt rep dec'd to 2 sts; original st count restored.

Row 4: K1, purl to last st, k1.

Row 5: K1, *(k1, p1, k1) all in next st, k1; rep from * to last st, k1—each 2-st patt rep inc'd to 4 sts.

Row 6: K1, *p1, k3 (the 3 sts inc'd from 1 st in Row 5); rep from * to last st, k1.

Row 7: K1, *p3tog (the 3 sts inc'd from 1 st in Row 5), k1; rep from * to last st, k1—each 4-st patt rep dec'd to 2 sts; original st count restored.

Row 8: K1, purl to last st, k1.

Repeat Rows 1–8 for pattern; do not rep set-up row.

Left Front Band Pattern: (12 sts, inc'd to 18 sts, then dec'd to 12 sts again)

Set-up row: (WS) P2, k1, p7, k2.

Row 1: (RS) P2, *k1, (k1, p1, k1) all in next st; rep from * 2 more times, k1, p1, sl 2 as if to purl (pwise) with yarn in back (wyb)—18 sts.

Row 2: P2, k1, p1, [k3, p1] 3 times, k2.

Row 3: P2, k1, [p3tog, k1] 3 times, p1, sl 2 pwise wyb—12 sts.

Row 4: P2, k1, p7, k2.

Repeat Rows 1–4 for pattern; do not rep set-up row.

Right Front Band Pattern: (12 sts, inc'd to 18 sts, then dec'd to 12 sts again)

Set-up row: (WS) K2, p7, k1, p2.

Row 1: (RS) Sl 2 pwise wyb, p1, *k1, (k1, p1, k1) all in next st; rep from * 2 more times, k1, p2—18 sts.

Row 2: K2, p1, [k3, p1] 3 times, k1, p2.

Row 3: Sl 2 pwise wyb, p1, k1, [p3tog, k1] 3 times, p2—12 sts.

Row 4: K2, p7, k1, p2.

Repeat Rows 1–4 for pattern; do not rep set-up row.

4-Row Buttonhole for Right Front Band Pattern:

Buttonhole Row 1: (WS; Row 4 of pattern) K2, p3, [yo] 2 times, p2tog through back loop (tbl), p2, k1, p2—13 sts, counting both yo loops.

Buttonhole Row 2: (RS; Row 1 of patt) Sl 2 pwise wyb, p1, k1, (k1, p1, k1) all in next st, k1, purl the first yo, drop the second yo, k1, (k1, p1, k1) all in next st, k1, p2—16 sts.

Buttonhole Row 3: (Row 2 of patt) K2, p1, k3, p1, insert right needle tip into buttonhole and draw up 1 st as if to knit, drop next st on left needle (the st above the buttonhole), p1, k3, p1, k1, p2.

Buttonhole Row 4: (Row 3 of patt) Sl 2 pwise wyb, p1, k1, p3tog, k1, p1 (st above buttonhole), k1, p3tog, k1, p2—12 sts.

When buttonhole Rows 1–4 have been completed, resume working right front band in patt as established.

Notes

To stabilize the exposed edges, the yarn is doubled for some cast-on and bind-off rows.

Stitch counts for the alternating ridged rib pattern are given based on the original number of stitches. Count stitches after completing Row 3, 4, 7 or 8 of the pattern whenever possible. If you must count stitches after completing Row 1, 2, 5, or 6, count each group of 3 increased stitches in these rows as one original stitch.

When shaping armholes, neck and shoulders, the number of stitches bound off refers to the original number of stitches. If you are binding off after completing a row that contains increased stitches, work each group of 3 increased stitches



Snake Scarf \$16

Bear Paw Mitts \$15

Kissing Fish Mitts \$15

Dinosaur Hat \$19 each

Critter Scarves \$22.50 each

Matching Hat \$12 each

Hedgehog Sweater for children in bulky yarn (sizes 2,4,6,8) \$51 - \$83

Stuffed Ram Toy, 10" long (synthetic fiber) \$19.50

Morehouse Merino

Available toll-free 866-470-4852 or online at **www.MorehouseMerino.com**

Or visit our shop **Sheep's Clothing**, 2 Rock City Road, Milan, NY 12571

Critter Knit Kits

together as p3tog for RS bind-off rows, or k3tog for WS bind-off rows, so that each group of 3 increased stitches will count as one stitch bound off.

Increases and decreases for side and sleeve shaping are worked on wrong-side Rows 4 or 8 of the alternating ridged rib pattern. If there are not enough stitches to work the increases and decreases of the alternating ridged rib pattern as a result of shaping, work these stitches in k1, p1 rib to maintain the continuity of the ribbed appearance.

Back

With 2 strands of MC held tog and larger needles, CO 118 (124, 130, 136, 142) sts. Drop 1 strand and cont with single strand only. Beg with the set-up row, work alternating ridged rib patt (see Stitch Guide) for 16 rows (including set-up row), ending with Row 7 of patt—piece should measure about 2¼" (7 cm) from CO. *Dec row:* (WS) K1, p2tog, purl to last 3 sts, p2tog, k1—2 sts dec'd. Work even in patt for 7 rows. Cont in patt, rep the shaping of the last 8 rows 4 more times, ending with Row 7 of patt—108 (114, 120, 126, 132) sts rem. Cont in patt, work dec row, then work 3 rows even. Rep the shaping of the last 4 rows 9 more times, ending with Row 7 of patt—88 (94, 100, 106, 112) sts rem; 96 rows completed from CO; piece should measure about 16¾" (42.5 cm) from CO. *Next row:* (WS) K1, [p2, p2tog] 2 (2, 1, 0, 0) time(s), [p3, p2tog] 14 (16, 18, 20, 22) times, [p2, p2tog] 2 (2, 1, 0, 0) time(s), k1—70 (75, 80, 85, 90) sts rem. **Back waist:** Change to smaller needles. Work k1, p1 rib for 12 rows, ending with a WS row—ribbed waist section should measure about 2" (5 cm) high. *Next row:* (RS) Cont in rib, inc 6 (5, 6, 5, 6) sts evenly spaced—76 (80, 86, 90, 96) sts. Change to larger needles. *Inc row:* (WS) K1, knit into front and back of next st (k1f&b), purl to last 2 sts, k1f&b, k1—2 sts inc'd. Beg with Row 1, work 7 rows even in alternating ridged rib patt. Cont in patt, rep the shaping of the last 8 (8, 8, 8, 0) rows 3 (3, 2, 1, 0) more time(s), working new sts into patt—84 (88, 92, 94, 98) sts. Cont in patt, work inc row 0 (0, 1, 1, 1) more time(s), then work 0 (0, 3, 3, 3) rows even. Rep the shaping of the last 0 (0, 4, 4, 4) rows 0 (0, 1, 3, 5) more time(s)—84 (88, 96, 102, 110) sts; piece should measure about 5½" (14 cm) from top of waist ribbing, or about 24¼" (61.5 cm) from CO. Work even in patt until piece measures 25" (63.5 cm) from CO, ending with a WS row. **Shape armholes:** BO 4 sts at beg of next 2 rows, then BO 3 sts at beg of next 2 rows, then BO 2 sts at beg of next 2 rows, then BO 1 st at beg of next 6 (10, 14, 18, 20) rows (see Notes regarding how to count BO sts)—60 (60, 64, 66, 72) sts rem. Work even until armholes measure 7½ (8, 8½, 9, 9½)" (19 [20.5, 21.5, 23, 24] cm), ending with a WS row. **Shape neck and shoulders:** BO 4 (4, 4, 4, 5) sts at beg of next 4 rows—44 (44, 48, 50, 52) sts rem. Mark center 16 (16, 18, 18, 20) sts for back neck. *Next row:* BO 4 (4, 5, 6, 6) sts at beg of row, work to marked center sts, join new yarn and BO 16 (16, 18, 18, 20) sts at center, work to end. On the foll row, BO 4 (4, 5, 6, 6) sts at beg of first group of sts, work even in patt across second group of sts—10 sts at each side. Working each side separately, BO at each neck edge 5 sts once, and *at the same time* BO 5 sts at each armhole edge once.

Left Front

Note: The fronts have different side seam shaping from the back because the fronts do not have ribbed waist sections. With 2

strands of MC held tog and larger needles, CO 53 (57, 59, 63, 65) sts. Drop 1 strand and cont with single strand only. *Next row:* (WS) Work 12 sts of set-up row for left front band patt (see Stitch Guide), place marker (pm), and omitting the first selvedge st, work set-up row of alternating ridged rib patt over rem 41 (45, 47, 51, 53) sts (including last selvedge st at side edge). *Note:* For remainder of front, do not work the selvedge st of alternating ridged rib patt that would fall between the main pattern and the front band (first selvedge st of WS rows, second selvedge st of RS rows). Work even in patt for 24 rows (including set-up row), ending with Row 7 of patt—piece should measure about 4¼" (11 cm) from CO. **Shape side seam:** *Dec row:* (WS) Work to last 3 sts, p2tog, k1—1 st dec'd. Work 7 rows even in patt. Cont in patts, rep the shaping of the last 8 rows 6 more times—46 (50, 52, 56, 58) sts rem. Work dec row again, then work 3 rows even. Rep the shaping from the last 4 rows 2 more times—43 (47, 49, 53, 55) sts; 92 rows completed from CO. Work even in patt for 4 more rows—96 rows completed from CO; piece should measure about 16¾" (42.5 cm) from CO, or same as back to beg of waist ribbing. Place removable marker at side seam to denote lower edge of belt placement. Work even in patt for 12 more rows, ending with RS Row 3 of main patt. Place another removable marker at side seam to denote upper edge of belt placement 2" (5 cm) above previous marker. *Inc row:* (WS) Work in patts to last 2 sts, k1f&b, k1—1 st inc'd. Cont as indicated for your size as foll: *For sizes 37½ (39¾, 42¾)"*: Work 7 rows even in patts. Rep the shaping of the last 8 rows once more, working new sts into patt—45 (47, 51) sts. Work inc row again, then work 3 rows even in patts. Rep the shaping of the last 4 rows once more—47 (49, 53) sts; 132 rows completed from CO; piece should measure about 23" (58.5 cm) from CO. *For sizes (46½, 49¼)"*: Work 3 rows even in patts. Rep the shaping of the last 4 rows 5 more times—(59, 61) sts; 132 rows completed from CO; piece should measure about 23" (58.5 cm) from CO. *For all sizes:* Work even in patts until piece measures 25" (63.5 cm) from CO, ending with a WS row—47 (51, 53, 59, 61) sts. **Shape armhole:** At armhole edge (beg of RS rows) BO 4 sts once, then BO 3 sts once, then BO 2 sts once, then BO 1 st 3 (5, 7, 9, 10) times—35 (37, 37, 41, 42) sts rem. Work even until armhole measures 4½ (5, 5, 5½, 5½)" (11.5 [12.5, 12.5, 14.5, 14.5] cm), ending with Row 3 of left front band patt. Cut yarn. **Shape neck:** (WS) Place first 10 sts of front band on holder, rejoin yarn, BO 1 st, work in patt to end—24 (26, 26, 30, 31) sts rem. At neck edge (beg of WS rows), BO 2 sts 3 (4, 4, 5) times, then BO 1 (1, 0, 1, 0) st(s) 1 (1, 0, 1, 0) time(s)—17 (17, 18, 19, 21) sts rem. Cont even until armhole measures 7½ (8, 8½, 9, 9½)" (19 [20.5, 21.5, 23, 24] cm), ending with a WS row. **Shape shoulder:** At armhole edge (beg of RS rows), BO 4 (4, 4, 4, 5) sts 2 times, then BO 4 (4, 5, 6, 6) sts once, then BO 5 sts once. On left front band, mark positions for 4 buttons, one 12" (30.5 cm) up from CO edge, another 3½" (9 cm) below front band sts on holder, and the rem two buttons evenly spaced in between.

Right Front

Note: As you work the right front band, make 4 buttonholes to correspond with 4 marked button positions of the left front band (see Stitch Guide); compare the right and left fronts often as you work to ensure that you don't accidentally work past the point where you need to make a buttonhole. With 2 strands of MC held tog and larger needles, CO 53 (57, 59, 63, 65) sts. Drop 1 strand and cont with single strand only. *Next row:* (WS) Work set-up row of alternating ridged rib patt over 41 (45, 47, 51, 53) sts, omit-

RAM WOOLS



RAM WOOLS
OWN
ANASAZI
COAT

Kit Price starts
at \$97.50 US

FABULOUS NEW FALL '05 CATALOG
AVAILABLE ONLINE OR IN YOUR HANDS

CALL 1.800.263.8002
OR GO TO ramwools.com

VISIT RAM WOOLS TERRIFIC NEW WEBSITE
CLICK ON OUR ONLINE OUTLET MALL
FOR QUALITY AT A GREAT PRICE

Superior Craftsmanship



ALUMINUM
Smooth, anodized
aluminum coating



SOFT TOUCH
Lightweight, ergonomic
design



BAMBOO "Takumi"
Precise tip and 60%
lighter

For a retailer near you contact:

Bryson Distributing
800-544-8992
www.brysonknits.com



Bathtime Blossoms

by Evelyn A. Clark for

Fiber Trends[®]

To find a store near you visit

www.fibertrends.com

Retailers, for wholesale information contact:

Bryson Distributing @ 1.800.544.8992

or Fiber Trends @ 1.888.733.5991

PO Box 7266 • E. Wenatchee, WA 98802
(509) 884-8631

info@fibertrends.com



ting final selvedge st of patt, pm, work 12 sts of set-up row for right front band patt (see Stitch Guide). *Note:* For remainder of front, do not work the selvedge st of alternating ridged rib patt that would fall between the main pattern and the front band (last selvedge st of WS rows, first selvedge st of RS rows). Work even in patt for 24 rows (including set-up row), ending with Row 7 of patt—piece should measure about 4¼" (11 cm) from CO.

Shape side seam: Dec

row: (WS) K1, p2tog, work in patt to end—1 st dec'd. Work 7 rows even in patt. Cont in patts, rep the shaping of the last 8 rows 6 more times—46 (50, 52, 56, 58) sts rem. Work dec row again, then work 3 rows even. Rep the shaping of the last 4 rows 2 more times—43 (47, 49, 53, 55) sts rem; 92 rows completed from CO. Work even in patt for 4 more rows—96 rows completed from CO; piece should measure about 16¾" (42.5 cm) from CO, or same as back to beg of waist ribbing. Place removable marker at side seam to denote lower edge of belt placement. Work even in patt for 12 more rows, ending with RS Row 3 of main patt. Place another removable marker at side seam to denote upper edge of belt placement 2" (5 cm) above previous marker. **Inc row:** (WS) K1, k1f&b, work in patts to end—1 st inc'd. Cont as indicated for your size as foll: *For sizes 37½ (39¼, 42¾)"*: Work 7 rows even in patt. Rep the shaping of the last 8 rows once more, working new sts into patt—45 (47, 51) sts. Work inc row again, then work 3 rows even in patt. Rep the shaping of the last 4 rows once more—47 (49, 53) sts; 132 rows completed from CO; piece should measure about 23" (58.5 cm) from CO. *For sizes (46½, 49¼)"*: Work 3 rows even in patts. Rep the shaping of the last 4 rows 5 more times—(59, 61) sts; 132 rows completed from CO; piece should measure about 23" (58.5 cm) from CO. *For all sizes:* Work even in patt until piece measures 25" (63.5 cm) from CO, ending with a RS row—47 (51, 53, 59, 61) sts. **Shape armholes and neck:** Complete armhole and neck shaping as for left front, reversing shaping by binding off for armhole and shoulders at beg of WS rows, placing 10 sts on hold at neck after completing Row 3 of right front band patt, and binding off for neck at beg of RS rows.

Sleeves

With 2 strands of MC held tog and larger needles, CO 38 (38, 42, 42, 46) sts. Drop 1 strand and cont with single strand only. Beg with the set-up row, work alternating ridged rib patt for 12 rows (including set-up row), ending with Row 3 of patt—piece should measure about 2" (5 cm) from CO. **Inc row:** (WS) K1, k1f&b, purl to last 2 sts, k1f&b, k1—2 sts inc'd. Work even in patt for 7

SKACEL...YARNS FOR A NEW GENERATION



WHOLESALE INQUIRIES • SKACEL COLLECTION, INC. • 800.255.1278 • WWW.SKACELKNITTING.COM

rows. Cont in patt, rep the shaping of the last 8 rows 9 (7, 7, 5, 4) more times, working new sts into patt—58 (54, 58, 54, 56) sts. Work inc row 0 (1, 1, 1, 1) time(s), then work 0 (3, 3, 3, 3) rows even. Rep the shaping of the last 0 (4, 4, 4, 4) rows 0 (3, 3, 7, 9) more times—58 (62, 66, 70, 76) sts; 92 rows completed from CO; piece should measure about 16" (40.5 cm) from CO. Work even until piece measures 18¼" (46.5 cm) from beg, ending with a RS row. **Shape cap:** BO 4 sts at beg of next 2 rows, then BO 2 sts at beg of next 2 rows, then BO 1 st at beg of next 24 (24, 24, 26, 28) rows, then BO 2 sts at beg of next 4 (6, 6, 6, 6) rows—14 (14, 18, 20, 24) sts rem; sleeve cap should measure about 5½ (6, 6, 6¼, 6½)" (14 [15, 15, 16, 16.5] cm) high. With WS facing, BO all sts pwise.

Collar

With yarn threaded on a tapestry needle, sew shoulder seams. With MC, larger needles, and RS facing, k10 held right front sts, pick up and knit 92 (92, 102, 102, 108) sts evenly spaced around neck edge, placing markers at both shoulder seams when you come to them, k10 held left front sts—112 (112, 122, 122, 128) sts total. Work collar as foll:

Set-up row: (WS) P2, k1, p7, p2tog, *purl to 2 sts before shoulder marker, p2tog, slip marker (sl m), p2tog; rep from * once more, purl to last 12 sts, p2tog, p7, k1, p2—106 (106, 116, 116, 122) sts rem.

Row 1: (RS) Sl 2 pwise wyb, p1, *k1, (k1, p1, k1) all in next st; rep from * to last 4 sts, k1, p1, sl 2 pwise wyb.

Row 2: P2, k1, *p1, k3; rep from * to last 4 sts, p1, k1, p2.

Row 3: Sl 2 pwise wyb, p1, *k1, p3tog; rep from * to last 4 sts, k1, p1, sl 2 pwise wyb.

Row 4: P2, k1, p7, p2tog, *purl to 2 sts before shoulder marker, p2tog, sl m, p2tog; rep from * once more, purl to last 12 sts, p2tog, p7, k1, p2—100 (100, 110, 110, 116) sts rem.

Rows 5–7: Rep Rows 1–3.

Row 8: (WS; first buttonhole row) P2, k1, p7, p2tog, *purl to 2 sts before shoulder marker, p2tog, sl m, p2tog; rep from * once more, purl to last 12 sts, p2tog, p3, [yo] 2 times, p2tog tbl, p2, k1, p2—94 (94, 104, 104, 110) sts rem, counting both yo loops as 1 st.

Row 9: (second buttonhole row) Sl 2 pwise wyb, p1, k1, (k1, p1, k1) all in next st, k1, purl the first yo, drop the second yo, *k1, (k1, p1, k1) all in next st; rep from * to last 4 sts, k1, p1, sl 2 pwise wyb.

Row 10: (third buttonhole row) P2, k1, *p1, k3; rep from * to 1 st before buttonhole, p1, insert right needle tip into buttonhole and draw up 1 st as if to knit, drop next st on left needle (the st above the buttonhole), p1, k3, p1, k1, p2.

Row 11: (fourth buttonhole row) Sl 2 pwise wyb, p1, k1, p3tog, k1, p1 (st above buttonhole), *k1, p3tog; rep from * to last 4 sts, k1, p1, sl 2 pwise wyb.

Row 12: Rep Row 4—88 (88, 98, 98, 104) sts rem.

Rows 13–15: Rep Rows 1–3.

Join second strand of MC and BO all sts pwise with 2 strands held tog and WS facing.

Crochet trim

Note: Trim is applied to the garment fabric with RS facing and the garment pieces held upside down so Row 2 of trim will be at lower edge when the garment is worn, forming scalloped "smiles" as shown in photograph. **Back trim:** *Foundation row:* Work foun-

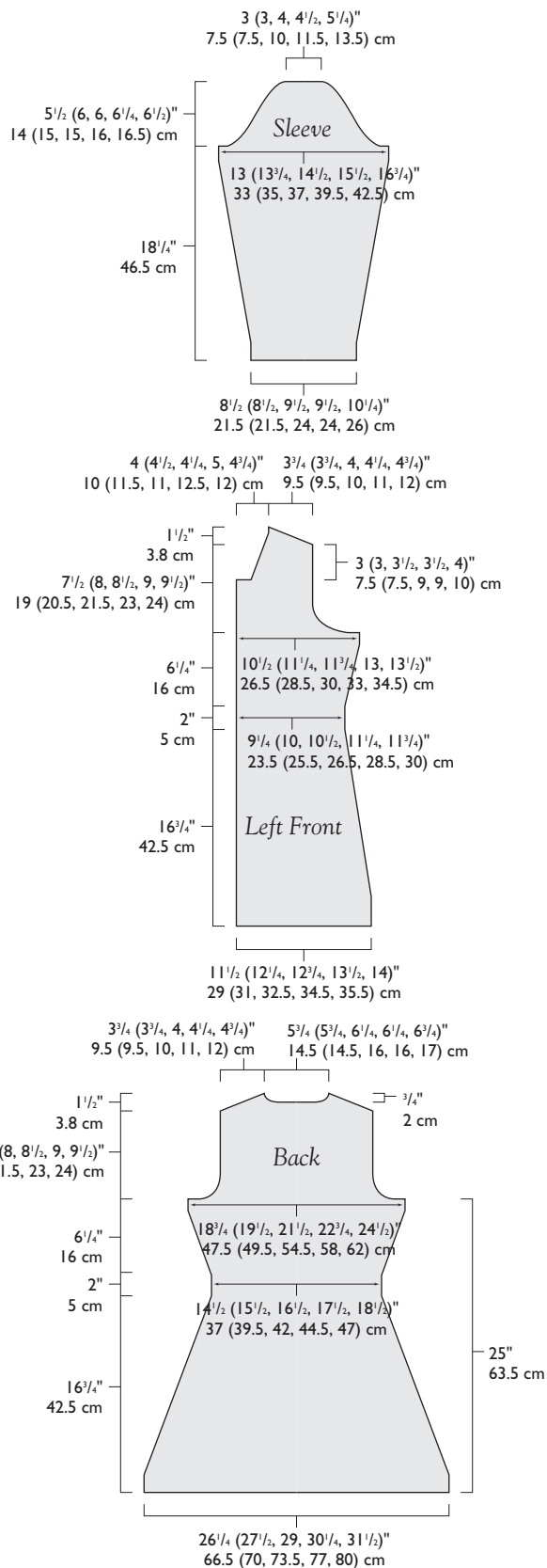

ation row loosely and evenly to avoid puckering the fabric, following the same horizontal ridge of the main fabric all the way across. With RS facing, join plum to selvedge in the 7th horizontal ridge up from CO edge. With RS facing and yarn held on WS of piece, insert crochet hook into first purl "rib" from front

to back, hook working yarn on WS, and draw up a loop. Cont to hold yarn to the WS of garment, *insert hook into next purl "rib" of patt from front to back, yarn over hook on WS, draw loop through to the front and through the loop already on the hook; rep from * across. Cut yarn and fasten off last st. The foundation row will resemble a line of chain st embroidery or crochet slip sts (sl sts) on the RS. See Glossary (page 145) for crochet sts.

Row 1: (RS) With RS facing, join burgundy to beg of foundation row and draw up 1 loop on hook. Work crochet sl st into the back loop of first foundation st, *ch 3, skip next foundation st, work 1 sl st in back loops of each of next 3 foundation sts; rep from * to end. Cut yarn and fasten off.

Row 2: (RS) With RS facing, join plum to beg of Row 1 and draw up 1 loop on hook. Work 1 sl st in first sl st, *ch 5, skip the ch-3 loop, work 1 sl st in the center of the 3 sl sts; rep from * to end. Cut yarn and fasten off.

Sleeve trim: Work as for back trim in the 7th horizontal ridge up from CO edge. **Front trim:** Work as for back trim in the 7th horizontal ridge up from CO edge, working between the side edge and the meeting point between the main fabric and front band on each piece (do not work crochet trim across sts of either front band). **Collar trim:** Work as for back trim along the pickup row of collar, beg and ending where main fabric meets the front bands (do not work crochet trim across sts of either front band).

Finishing

Belt: With larger needles and MC, pick up and knit 13 sts bet markers along side edge of left front. Cont as foll:

Set-up row: (WS) P2, k1, p7, k1, p2.

Row 1: (RS) Sl 2 pwise wyb, p1, *k1, (k1, p1, k1) all in next st; rep from * to last 4 sts, k1, p1, sl 2 pwise wyb.

Row 2: P2, k1, *p1, k3; rep from * to last 4 sts, p1, k1, p2.

Row 3: Sl 2 pwise wyb, p1, *k1, p3tog; rep from * to last 4 sts, k1, p1, sl 2 pwise wyb.

Row 4: P2, k1, p7, k1, p2.

Rep Rows 1–4 a total of 15 (16, 17, 18, 19) times—61 (65, 69, 73, 77) rows (including set-up row); belt should measure about 10½ (11¼, 12, 12¾, 13½)" (26.5 [28.5, 30.5, 32.5, 34.5] cm) from pick-up row. Join second strand of MC and BO all sts kwise with 2 strands held tog and RS facing. Work right half of belt in the same manner, picking up sts between markers along side edge of right front. Sew side and sleeve seams. Sew sleeves into armholes. Weave in loose ends. Lay garment flat, face-down, with back uppermost. Position belt halves so they cover the ribbed back waist and overlap each other at center back, left half over right. With sewing needle and thread, tack belt pieces to back across their top and bottom edges. With sewing needle and thread, and working through all 3 layers (both overlapped belts and back), sew two buttons to belt, one positioned about 1" (2.5 cm) from BO end of left belt, and the rem button the same distance from the other end of the belt so buttons will appear centered at the small of the back. With sewing needle and thread, sew five buttons to left front and collar opposite buttonholes. ∞

Mari Lynn Patrick has been designing for the knitting and crocheting industries for twenty years. She lives in Baltimore, Maryland.

SIRDAR

IMPORTANT SAFETY NOTICE - PRODUCT RECALL

FIZZ

Warning Important Safety Notice

Fizz incorporates a viscose content which, combined with the loose construction of the yarn, means that it will ignite when exposed to open flame. In view of this **IT MUST BE KEPT AWAY FROM FIRE AND OTHER SOURCES OF IGNITION SUCH AS CIGARETTE LIGHTERS, GAS STOVE, CANDLE FLAMES ETC.**

In view of the above, and in the interests of consumer safety, Sirdar has decided to instigate a product recall in respect of Fizz. Consumers are therefore advised to return any balls of Fizz, together with knitted items, made of, or including Fizz, finished or otherwise, along with their name and address details, to Sirdar at the following address:

USA – Sirdar c/o Knitting Fever Inc.
315 Bayview Avenue, Amityville, N.Y. 11701
Tel: 516 546 3600 E-mail: jeff@knittingfever.com
Web site: www.knittingfever.com

Canada – Sirdar c/o Diamond Yarn
155 Martin Ross, Unit 3, Toronto, Ontario M3J 2L9
Tel: (416) 736 6111 Fax: (416) 736 6112
E-mail: diamond@diamonyarn.com

The yarn has now been re-developed utilising an alternative fibre to replace the viscose thereby alleviating the flammability issue. Items returned will be replaced with the 'NEW FIZZ' and the cost of postage refunded in full.

We apologise to consumers for the inconvenience but we are sure that you will appreciate the necessity for this course of action.

BLISSFUL JACKET

design by DEBBIE BLISS

A CLASSIC TWEED SHIRT JACKET takes on a new look with a fitted silhouette and crisp vertical stripes that end in fringed knots. The stripes are woven in after the jacket is completed, so the knitting, in reverse stockinette stitch, is a breeze. Fronts and back are shaped along the sides with evenly spaced decreases and increases, and the back is further contoured with knitted-in darts.

Finished Size 33 (37½, 41, 45, 49, 53)" (84 [94.5, 104, 114.5, 124.5, 134.5] cm) bust circumference. Jacket shown measures 37¼" (94.5 cm).

Yarn Debbie Bliss Aran Tweed (100% wool; 109 yd [100 m]/50 g): #03 blue (MC), 8 (9, 9, 11, 12, 13) balls; Debbie Bliss Cashmerino Aran (55% merino wool, 33% microfiber, 12% cashmere; 98 yd [90 m]/50 g): #611 burgundy (CC), 1 ball.

Needles Size 8 (5 mm) and size 7 (4.5 mm). Adjust needle size if necessary to obtain the correct gauge.

Notions Markers (m); stitch holder; tapestry needle; five ½" (13-mm) buttons; sewing thread for buttons; crochet hook for attaching fringe.

Gauge 17 sts and 25 rows = 4" (10 cm) in rev St st on larger needles.

Note

Waist shaping is worked on WS rows.

Back

With MC and smaller needles, CO 68 (78, 85, 94, 102, 111) sts. Purl 1 (WS) row. Change to larger needles. Work 6 (6, 8, 10, 12, 16) rows in rev St st, ending with a WS (knit) row. **Set-up row:** (RS) P21 (24, 26, 29, 31, 34), place marker (pm), p26 (30, 33, 36, 40, 43), pm, purl to end of row. **Shape waist:** (WS) K3, k2tog, knit to first m, k2tog, knit to 2 sts before next m, ssk, knit to last 5 sts, ssk, k3—4 sts dec'd; 64 (74, 81, 90, 98, 107) sts rem. Work 9 rows even. Rep the last 10 rows 3 more times, ending with a RS row—52 (62, 69, 78, 86, 95) sts rem. Piece should measure about 7½ (7½, 7¾, 8¼, 8½, 9)" (19 [19, 19.5, 21, 21.5, 23] cm) from CO. **Inc row:** (WS) K3, M1 (see Glossary, page 144), knit

to first m, slip m, M1, knit to next m, M1, slip m, knit to last 3 sts, M1, k3—4 sts inc'd. Work 9 rows even. Rep the last 10 rows 3 more times—68 (78, 85, 94, 102, 111) sts. Work even until piece measures 14 (14, 14¼, 15½, 16¼, 17)" (35.5 [35.5, 37.5, 39.5, 41.5, 43] cm) from CO, ending with a WS row. **Shape armholes:** BO 4 (4, 4, 4, 5, 6) sts at beg of next 2 rows, then BO 0 (2, 2, 2, 3, 3) sts at beg of foll 2 rows, then dec 1 st each end of needle 3 (4, 3, 5, 4, 6) times—54 (58, 67, 72, 78, 81) sts rem. Work even until armholes measure 6¾ (7, 7¾, 8¼, 9, 9½)" (17 [18, 19.5, 21, 23, 24] cm), ending with a WS row. **Shape shoulders and neck:** (RS) Mark center 14 (16, 17, 18, 22, 23) sts. BO 6 (6, 7, 8, 8, 8) sts, work to marked sts, join new ball of yarn and BO center 14 (16, 17, 18, 22, 23) sts, work to end of row. **Next row:** BO 6 (6, 7, 8, 8, 8) sts at shoulder edge, work to BO sts—14 (15, 18, 19, 20, 21) sts rem each side. Working each side separately, BO 3 (3, 3, 4, 4, 4) sts at neck edge once, then dec 1 st at neck edge. **At the same time,** at shoulder edge, BO 5 (6, 7, 7, 8, 8) sts once, then BO rem 5 (5, 7, 7, 7, 8) sts.

Left Front

With MC and smaller needles, CO 38 (43, 47, 51, 55, 60) sts. Purl 1 (WS) row. Change to larger needles and work rev St st as foll:

Row 1: (RS) Purl to last 4 sts, k4 (center front band).

Row 2: Knit.

Work 5 (5, 7, 9, 11, 15) more rows in rev St st, working the 4 center front sts in garter st, ending with a RS (purl) row. **Shape waist:** (WS) Knit to last 5 sts, ssk, k3—1 st dec'd; 37 (42, 46, 50, 54, 59) sts rem. Work 9 rows even in patt as established. Rep the

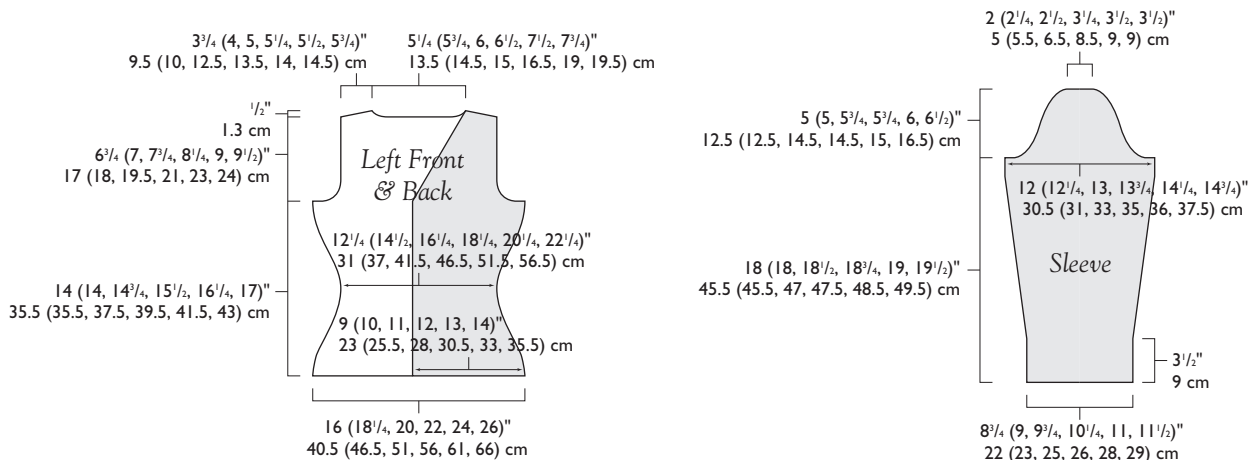

Paris

Carpenter et Esquella, éditeurs
11, rue de Grenelle



last 10 rows 3 more times—34 (39, 43, 47, 51, 56) sts rem; piece should measure about 7½ (7½, 7¾, 8¼, 8½, 9)" (19 [19, 19.5, 21, 21.5, 23] cm) from CO. *Inc row:* (WS) Knit to last 3 sts, M1, k3—1 st inc'd. Work 9 rows even. Rep the last 10 rows 3 more times—38 (43, 47, 51, 55, 60) sts. Work even until piece measures 14 (14, 14¼, 15½, 16¼, 17)" (35.5 [35.5, 37.5, 39.5, 41.5, 43] cm) from beg, ending with a WS row. **Shape armhole and neck:** (RS) BO 4 (4, 4, 4, 5, 6) sts at beg of next row—34 (39, 43, 47, 50, 54) sts rem. *Next row:* K2, ssk, work to end—1 st dec'd. At armhole edge, BO 0 (2, 2, 2, 3, 3) sts once, then dec 1 st every other row 3 (4, 3, 5, 4, 6) times. *At the same time,* dec 1 st at neck edge every other row 10 (10, 11, 11, 13, 13) more times, then every 4th row 4 (5, 5, 6, 6, 7) times—16 (17, 21, 22, 23, 24) sts rem. Work even until piece measures same length as back to shoulder, ending with a WS row. **Shape shoulder:** (RS) BO 6 (6, 7, 8, 8, 8) sts at shoulder edge once, then BO 5 (6, 7, 7, 8, 8) sts once, then BO rem 5 (5, 7, 7, 8) sts.

Right Front

Work as for left front, reversing shaping by working k2tog for waist and neck shaping, working waist shaping at beg of WS rows, working armhole and shoulder shaping at beg of WS rows, and working neck shaping at beg of RS rows. When piece measures about 3½" (9 cm) from beg (11 garter ridges on center front edge), ending with a WS row, work buttonhole as foll. *Buttonhole row:* (RS) K2tog, yo, ssk, work in patt to end. *Next row:* Work to buttonhole, knit into front and back of yo, end k1. Work buttonhole at center front every 14th (14th, 14th, 16th, 18th, 18th) row 4 more times.

Sleeves

With MC and smaller needles, CO 37 (38, 41, 44, 47, 49) sts. Purl 1 (WS) row. Change to larger needles. Work in rev St st until piece measures 3½" (9 cm) from CO, ending with a WS row. *Inc row:* (RS) P2, M1, purl to last 2 sts, M1, p2—2 sts inc'd. Rep inc row every 12th row 5 more times, then every 14th row once—51 (52, 55, 58, 61, 63) sts. Cont even until piece measures 18 (18, 18½, 18¾, 19, 19½)" (45.5 [45.5, 47, 47.5, 48.5, 49.5] cm) from beg, ending with a WS row. **Shape sleeve cap:** BO 4 (4, 4, 4, 5, 6) sts at beg of next 2 rows, then BO 2 sts at beg of foll 2 rows—39 (40, 43, 46, 47, 47) sts rem. Dec 1 st each end of needle every other row 3 (3, 3, 3, 2, 1) time(s), then every 4th row 3 (3, 4, 4, 5, 6) times, then every other row 2 times—23 (24, 25, 28, 29, 29) sts rem. BO 2 sts at beg of next 4 rows, then BO 3 sts at beg of foll 2 rows, then BO rem 9 (10, 11, 14, 15, 15) sts.

Finishing

Block pieces lightly. With yarn threaded on a tapestry needle, sew shoulder seams. **Collar:** With MC, larger needles, WS facing, and beg at bottom of left front neck, pick up and knit 92 (98, 103, 112, 122, 127) sts around neck edge. Starting with a WS row, work in rev St st until piece measures 1" (2.5 cm) from pick-up, ending with a WS row. *Next row:* (RS) P2tog, work 18 (19, 19, 21, 23, 25) sts, place rem 72 (77, 82, 89, 97, 100) sts on holder. Cont in rev St st, working p2tog at beg of every RS row until 1 st rem. BO rem st. Place next 52 (56, 61, 66, 72, 73) sts on needle and work in rev St st until piece measures 3½" (9 cm) from beg, ending with a RS row. BO 52 (56, 61, 66, 72, 73) sts, place rem 20 (21, 21, 23, 25, 27) sts on needle. Working in rev St st, BO 1 st at beg of every WS row until 1 st rem. BO rem st. Sew sleeves into armholes. **Woven trim:** With CC threaded on a tapestry needle, RS facing, and beg between sts 7 and 8 on right front, weave 1 strand of CC under every other "bar" from hem to shoulder leaving a 1" (2.5 cm) tail at hem. Rep weaving CC strand every 6 sts on remainder of right front and on left front. Mark center 6 sts on back, collar, and sleeves. Weave CC strands every 6 rows, working out from center sts (working around decs on back as best you can). **Fringe:** Cut CC in 2½" (6.5 cm) lengths for fringe. To attach fringe, fold piece in half and, with crochet hook and WS facing, pull loop through garment at end of woven strand, then pull ends of fringe and tail of woven strand through loop. Attach fringe along hem of jacket, edge of collar, and ends of sleeves. Sew sleeve and side seams. Sew buttons onto left front band opposite buttonholes. Weave in loose ends. ∞



www.yarnfinder.com
the best way to buy and sell yarn on the web

**Need yarn?
Looking for a specific dye lot?**

We have one of the largest selections of knitting yarns on the web, and we can search for your dye lot.

**Have a retail store?
Want to sell yarn on the web?
Don't like hassle?**

Join yarnfinder and sell your inventory on the web without the expense and hassle of creating your own e-commerce site.

DEBBIE BLISS lives in the United Kingdom where she designs knitwear, writes knitting books, and markets her own line of knitting yarn.

Delightful Ideas!



Quick Crochet Huge Hooks

by Mitchell Beazley & Sally Harding

20 easy, super-fast projects—scarves, bags, throws and more!

\$25.95, softcover, 128p, color

Fast Knits Fat Needles

by Mitchell Beazley & Sally Harding

20+ quick projects for throws, scarves, and more. Complete learn-to-knit instructions.

\$25.95, softcover, 128p, color



Fast, Fun & Easy Fabric Knitting

by Cyndy Lyle Rymer

Knit strips of cotton fabric, silk, rayon, and more.

14 easy, portable projects.

\$14.95, softcover, 48p, color



Available at knitting shops, craft stores and
800.284.1114 • www.ctpub.com

Mix it up

Create your own masterpiece with the new yarns from the SRK Collection



Our latest compositions are...
Serenade, Mozart,
Truffles, Ovation,
Overture and Rhapsody

KERTZER

S. R. Kertzer Limited

50 Trowers Road,
Woodbridge ON L4L 7K6

(905) 856-3447 • (800) 263-2354

www.kertzer.com

VINTAGE-INSPIRED JACKET

design by DEBORAH NEWTON

A LONGTIME ADMIRER OF TAILORED GARMENTS, Deborah Newton is always on the lookout for ways to adapt a dressmaker classic to the knitted form. The idea for this jacket—including lapels, pocket flaps, and crisp edges—came from a postcard sent from a friend visiting London (see page 92). A subtly variegated yarn lends the feel of the tweedy woven fabric. To add a little fun, and illustrate some of the techniques she talks about in *Beyond the Basics* (see page 92), Deborah incorporates a number of interesting edgings.

Finished Size 39½ (44½, 48½, 52½)" (100.5 [113, 123, 133.5] cm) bust circumference, buttoned (includes width of side cable panels and front band). Jacket shown measures 44½" (113 cm).

Yarn Classic Elite Beatrice (100% wool; 63 yd [57 m]/50 g): #3232 rouge (MC; variegated rose), 22 (26, 29, 33) balls.

Classic Elite Wings (55% alpaca, 23% silk, 22% wool; 109 yd [100 m]/50 g): #2395 sunset purple (CC), 3 (3, 4, 4) skeins.

Needles Body and Sleeves—Size 8 (5 mm). Edging—Size 6 (4 mm). Adjust needle size if necessary to obtain the correct gauge.

Notions Cable needle (cn); stitch holders; removable marker or safety pin; tapestry needle; six ¾" (2.2-cm) buttons; 2 yd (2 m) coordinating ½" (1.3-cm) seam binding; sharp-point sewing needle or sewing machine and matching thread for applying seam binding.

Gauge 20 sts and 24 rows = 4" (10 cm) in textured pattern with MC on size 8 (5 mm) needles; 20 sts and 24 rows = 4" (10 cm) in St st with CC on size 6 (4 mm) needles; 14 sts of side cable trim = 2" (5 cm) wide, before insertion.

Stitch Guide

Textured Pattern: (multiple of 5 sts + 1)

Row 1: (RS) K1 through back loop (tbl), *p1, k2, p1, k1 tbl; rep from *.

Row 2: P1, *k1, p2, k1, p1; rep from *.

Row 3: K1 tbl, *p4, k1 tbl; rep from *.

Row 4: P1, *k4, p1; rep from *.

Repeat Rows 1–4 for pattern.

Seed Stitch: (odd number of sts)

All rows: *K1, p1; rep from *, end k1.

Note

The cable trim is not shown on the schematic. After sewing up, the side seam cable trim will add 1½" (3.8 cm) to each side of the body (3" [7.5 cm] total), and the sleeve seam cable trim will add about 1¼" (3.2 cm) to the width of each sleeve. The front bands are also not shown on the schematic, and will add 1" (2.5) to the width of the front when buttoned.

Back

With MC and larger needles, CO 90 (105, 115, 125) sts. **Next row:** (RS) K2 (edge sts; work in St st throughout) work Row 1 of textured patt (see Stitch Guide) over center 86 (101, 111, 121) sts, k2 (edge sts; work in St st throughout). Work 7 (5, 7, 1) more

row(s) as established, ending with a WS row. **Dec row:** (RS) K1, ssk, work in patt to last 3 sts, k2tog, k1—2 sts dec'd. Work 5 rows even in patt. Cont in patt, rep the last 6 rows 6 (7, 8, 8) more times—76 (89, 97, 107) sts rem; 50 (54, 62, 56) rows completed; piece should measure about 8½ (9, 10½, 9½)" (21.5 [23, 26.5, 24] cm) from CO. **Inc row:** (RS) K2 (edge sts), M1 (see Glossary, page 144), work in patt to last 2 sts, M1, k2 (edge sts)—2 sts inc'd. Work 5 (5, 3, 5) rows even in patt. Cont in patt, rep the last 6 (6, 4, 6) rows 6 (7, 8, 8) more times, working inc'd sts into patt—90 (105, 115, 125) sts. Work 10 (6, 10, 4) more rows even, ending with a WS row—102 (108, 108, 114) patt rows completed; piece should measure about 17 (18, 18, 19)" (43 [45.5, 45.5, 48.5] cm) from beg. **Shape armholes:** BO 5 sts at beg of next 2 rows—80 (95, 105, 115) sts rem. **Dec row:** (RS) K1, ssk, work in patt to last 3 sts, k2tog, k1—2 sts dec'd. Work 1 (WS) row even. Dec 1 st each end of needle in this manner every RS row 4 (5, 6, 7) more times—70 (83, 91, 99) sts rem. Cont even in patt until armholes measure 7 (7½, 8, 8½)" (18 [19, 20.5, 21.5] cm), ending with a WS row. Mark center 10 (13, 15, 17) sts. **Shape shoulders and neck:** (RS) BO 6 (8, 9, 10) sts, work to marked center sts, join new yarn and BO center 10 (13, 15, 17) sts, work to end. **Next row:** (WS) Working each side separately, BO 6 (8, 9, 10) sts at beg of first group of sts (left shoulder), then work even across second group of sts (right shoulder)—24 (27, 29, 31) sts rem at each side. **Note:** Neck and shoulder shaping continues at same time as neck shaping; read the next section all the way through before proceeding. At each armhole edge, BO 7 (8, 9, 10) sts once, then BO 7 (9, 10, 11) sts once, and at the same time at each neck edge BO 5 sts 2 times.

Left Front

With MC and larger needles, CO 44 (49, 54, 59) sts. **Next row:** (RS) K2 (edge sts; work in St st throughout), work Row 1 of textured patt over center 41 (46, 51, 56) sts, k1 (edge st; work in St st throughout). **Note:** There is just 1 edge st at center front; there are 2 edge sts at the side as for back. Work 7 (5, 7, 1) more row(s) as established, ending with a WS row. **Dec row:** (RS) K1, ssk, work in patt to end—1 st dec'd. Work 5 rows even in patt. Cont in patt, rep the last 6 rows 6 (7, 8, 8) more times—37 (41, 45, 50) sts rem; 50 (54, 62, 56) rows completed; piece should measure about 8½ (9, 10½, 9½)" (21.5 [23, 26.5, 24] cm) from CO. **Inc row:** (RS) K2 (edge sts), M1 (see Glossary, page 144), work in patt to end—1 st inc'd. Work 5 (5, 3, 5) rows even in patt. Cont in patt, rep the last 6 (6, 4, 6) rows 5 (6, 7, 6) more times, work-



STITCHES

From across the country
and around the world,
knitters gather...

STITCHES MIDWEST

August 11-14, 2005 • Rosemont, IL

STITCHES EAST

September 22-25, 2005 • Atlantic City, NJ

STITCHES WEST

February 16-19, 2006 • Santa Clara, CA

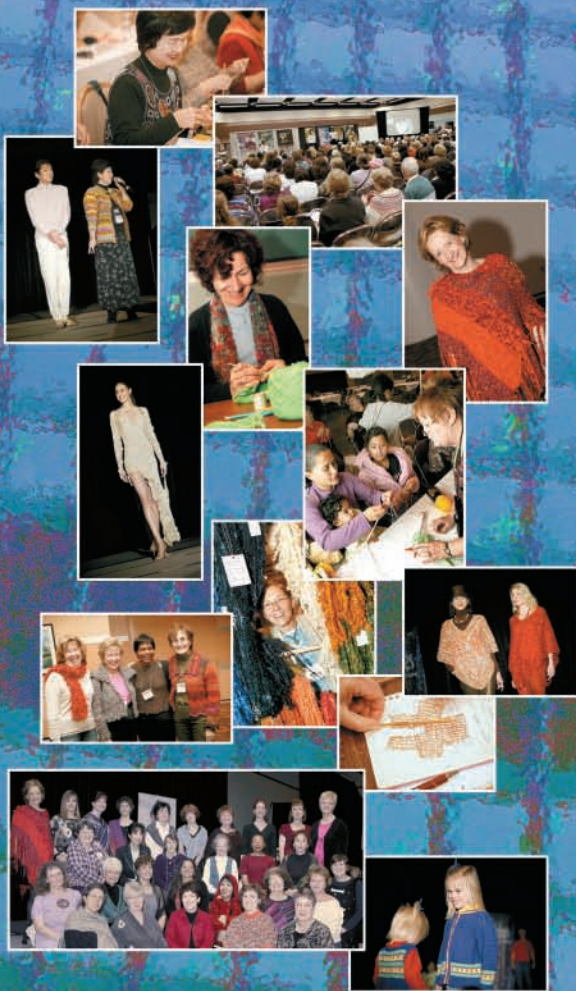

for more details and to request a class brochure

www.knittinguniverse.com

800.237.7099 or 605.338.2450

XRX, Inc — Stitches Events,
Knitter's Magazine, and XRX Books

ing inc'd sts into patt—43 (48, 53, 57) sts; 86 (96, 94, 98) patt rows completed; piece should measure about 14½ (16, 15½, 16½)" (37 [40.5, 38.5, 42] cm) from CO. **Shape neck:** Note: Waist shaping will cont at same time as neck shaping; read the next section all the way through before proceeding. Cont in patt, inc at beg of RS rows as before every 6 (6, 4, 6) rows 1 (1, 1, 2) more time(s), then work even at side edge until beg of armhole shaping. *At the same time*, work in patt, including any waist shaping, for 4 (0, 2, 4) more rows—90 (96, 96 102) rows total. Work neck shaping as foll: (RS) Work to last 3 sts, k2tog, k1—1 st dec'd at neck edge. Mark the first neck dec row to indicate beg of neck shaping, and dec at neck edge in this manner every *other* RS row 2 more times, ending with a WS row—41 (46, 51, 56) sts rem; 102 (108, 108, 114) rows total; 3 sts dec'd at neck edge; all waist shaping completed; piece should measure 17 (18, 18, 19)" (43 [45.5, 45.5, 48.5] cm) from CO. **Shape armholes:** Note: Neck shaping will cont at same time as armhole shaping; read the next section all the way through before proceeding. Cont in patt, dec 1 st at neck edge every other RS row 10 (10, 11, 12) more times. *At the same time*, BO 5 sts at beg of next RS row, then dec 1 st at beg of every RS row 6 (6, 7, 8) times, then work even at armhole edge until beg of shoulder shaping—20 (25, 28, 31) sts rem when all neck and armhole shaping has been completed. Work even until armholes measure 7 (7½, 8, 8½)" (18 [19, 20.5, 21.5] cm), ending with a WS row. **Shape shoulder:** At beg of RS rows, BO 6 (8, 9, 10) sts once, then BO 7 (8, 9, 10) sts once, then BO 7 (9, 10, 11) sts once.

Right Front

Work as for left front, reversing shaping as foll: **Waist and armhole dec rows:** (RS) Work in patt to last 3 sts, k2tog, k1—1 st dec'd at side or armhole edge. **Waist inc rows:** (RS) Work in patt to last 2 sts, M1, k2—1 st inc'd at side edge. **Neck dec rows:** (RS) K1, ssk, work in patt to end—1 st dec'd at neck edge. Work armhole and shoulder BO at beg of WS rows.

Sleeves

With larger needles and MC, CO 40 (45, 45, 50) sts. **Next row:** (RS) K2 (edge sts; work in St st throughout, work Row 1 of texture patt over center 36 (41, 41, 46) sts, k2 (edge sts; work in St st throughout). Work 5 more rows even as established, ending with a WS row. **Inc row:** (RS) K2 (edge sts), M1, work to last 2 sts, M1, p2—2 sts inc'd. Work 5 rows even in patt. Working new sts into patt, rep the last 6 rows 5 (14, 10, 11) more times—52 (75, 67, 74) sts. Work inc row 1 (0, 1, 1) more time(s), then work 7 (0, 3, 3) rows even. Rep the shaping of the last 8 (0, 4, 4) rows 5 (0, 6, 6) more times—64 (75, 81, 88) sts. Cont even, if necessary, until piece measures 15½ (16, 17, 18)" (39.5 [40.5, 43, 45.5] cm) from CO, ending with a WS row. **Shape cap:** BO 5 sts at beg of next 2 rows—54 (65, 71, 78) sts rem. Work sleeve cap dec rows as foll: **RS rows:** K1, ssk, work in patt to last 3 sts, k2tog, k1—2 sts dec'd; **WS rows:** P1, p2tog, work in patt to last 3 sts, ssp (see Glossary, page 144), p1—2 sts dec'd. Dec 1 st at each side in this manner every 4 rows 2 (0, 0, 0) times, then every other row 11 (13, 14, 13) times, then every row 0 (6, 8, 12) times—28 (27, 27, 28) sts rem. With RS facing, BO all sts.

Left Lapel

With larger needle and MC, CO 2 sts. Knit 1 row, purl 1 row.

Next row: Knit in front and back of st (k1f&b) 2 times—4 sts. Purl 1 row. Cont as foll:

Row 1: K1 (edge st; work in St st throughout), pm, k1 tbl, M1 pwise (see Glossary, page 144), k1 tbl, pm, k1 (edge st; work in St st throughout)—5 sts.

Row 2: P2, k1, p2.

Row 3: K1, k1 tbl, p1, M1 pwise, k1 tbl, k1—6 sts.

Row 4: P2, k2, p2.

Row 5: K1, k1 tbl, p1, k1, M1 kwise, k1 tbl, k1—7 sts.

Row 6: P4, k1, p2.

Row 7: K1, k1 tbl, p3, M1 pwise, k1 tbl, k1—8 sts.

Row 8: P2, k4, p2.

Row 9: K1, k1 tbl, p1, k2, p1, M1 kwise, k1 tbl, k1—9 sts.

Row 10: P3, [k1, p2] 2 times.

Row 11: K1, k1 tbl, p4, k1 tbl, M1 pwise, k1 tbl, k1—10 sts.

Row 12: P2, k1, p1, k4, p2.

Cont to inc 1 st at the end of every RS row by working M1 before the last 2 sts, and working new sts into textured patt, for 16 (18, 19, 21) more inc rows, ending with a WS row—26 (28, 29, 31) sts; 48 (52, 54, 58) rows worked from beg; piece should measure about 8 (8½, 9, 9½)" (20.5 [21.5, 23, 24] cm) from CO measured straight up along selvedge at beg of RS rows. **Shape top:** (RS) Cont in patt, at beg of RS rows, BO 16 (18, 19, 21) sts once, then BO 3 sts 2 times, then BO rem 4 sts.

Right Lapel

With larger needle and MC, CO 2 sts. Knit 1 row, purl 1 row.

Next row: K1f&b 2 times—4 sts. Purl 1 row. Cont as foll:

Row 1: K1 (edge st; work in St st throughout), pm, k1 tbl, M1 pwise, k1 tbl, pm, k1 (edge st; work in St st throughout)—5 sts.

Row 2: P2, k1, p2.

Row 3: K1, k1 tbl, M1 pwise, p1, k1 tbl, k1—6 sts.

Row 4: P2, k2, p2.

Row 5: K1, k1 tbl, M1 kwise, k1, p1, k1 tbl, k1—7 sts.

Row 6: P2, k1, p5.

Row 7: K1, k1 tbl, M1 pwise, p3, k1 tbl, k1—8 sts.

Row 8: P2, k4, p2.

Row 9: K1, k1 tbl, M1 kwise, p1, k2, p1, k1 tbl, k1—9 sts.

Row 10: [P2, k1] 2 times, p3.

Row 11: K1, k1 tbl, M1 pwise, k1, p4, k1 tbl, k1—10 sts.

Row 12: P2, k4, p1, k1, p2.

Cont to inc 1 st at the beg of every RS row by working incs after the first 2 sts, and working new sts into textured patt, for 16 (18, 19, 21) more inc rows, ending with a RS row—26 (28, 29, 31) sts; 47 (51, 53, 57) rows completed; piece should measure about 8 (8½, 9, 9½)" (20.5 [21.5, 23, 24] cm) from CO measured straight up along selvedge at end of RS rows. **Shape top:** (WS) Cont in patt, at beg of WS rows, BO 16 (18, 19, 21) sts once, then BO 3 sts 2 times, then BO rem 4 sts.

Collar

With larger needles and MC, CO 78 (88, 93, 98) sts. *Next row:* (RS) K1 (edge st; work in St st throughout), work textured patt over center 76 (86, 91, 96) sts, k1 (edge st; work in St st throughout). Work even in patt until piece measures 2" (5 cm) from CO, ending with a WS row. Cont in patt, BO 5 (6, 6, 6) sts at beg of next 6 rows, then BO 6 (6, 7, 7) sts at beg foll 6 rows—12 (16, 15, 20) sts rem. BO all sts.



Importers and Distributors
of fine Italian Yarns

Needful
Yarns

USA
60 Industrial Parkway
PMB #233
Cheektowaga, NY
14227 United States
Toll free 1.866.800.4700

CANADA
4476 Chesswood Drive
Unit 10 - 11
Toronto, Ontario
Canada M3J 2B9
416.398.3700

www.needfultyarnsinc.com

Pocket Flaps

Left lower pocket flap: With MC and larger needles, CO 28 sts. *Next row:* (RS) K1 (edge st; work in St st throughout), work textured patt over center 26 sts, k1 (edge st; work in St st throughout). Work 3 rows even. *Dec row:* (RS) K1, ssk, work to end—1 st dec'd. Cont in patt, rep the last 4 rows 3 more times—24 sts rem. Cont even in patt until piece measures 3" (7.5 cm) from CO, ending with a WS row. BO all sts. **Right lower pocket flap:** Work as for left lower pocket flap, reversing shaping by working decs at end of row as foll: *Dec row:* (RS) K1 (edge st), work to last 3 sts, k2tog, k1 (edge st)—1 st dec'd. **Lower flap trim:** With CC, smaller needles, and RS facing, pick up and knit 19 sts along flap selvedge, pick up and knit 28 sts along CO edge of flap, pick up and knit 19

sts along rem selvedge—66 sts. Work in rev St st (purl on RS rows, knit on WS rows) for 2 rows, inc 1 st at each corner every row, then BO all sts pwise with RS facing. **Upper pocket flaps:** (make 2) With MC and larger needles, CO 23 sts. *Next row:* (RS) K1 (edge st; work in St st), work textured patt over center 21 sts, k1 (edge st; work in St st). Cont even as established until piece measures 2" (5 cm) from CO, ending with a WS row. BO all sts. **Upper pocket flap trim:** With CC, smaller needles, and RS facing, pick up and knit 11 sts along flap selvedge, pick up and knit 23 sts along CO edge of flap, pick up and knit 11 sts along rem selvedge—45 sts. Knit 1 (WS) row, inc 1 st at each corner—47 sts. With RS facing, BO all sts pwise.

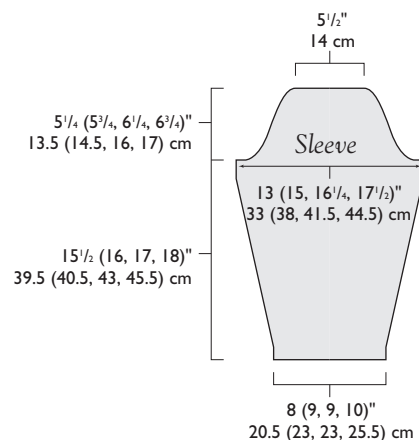
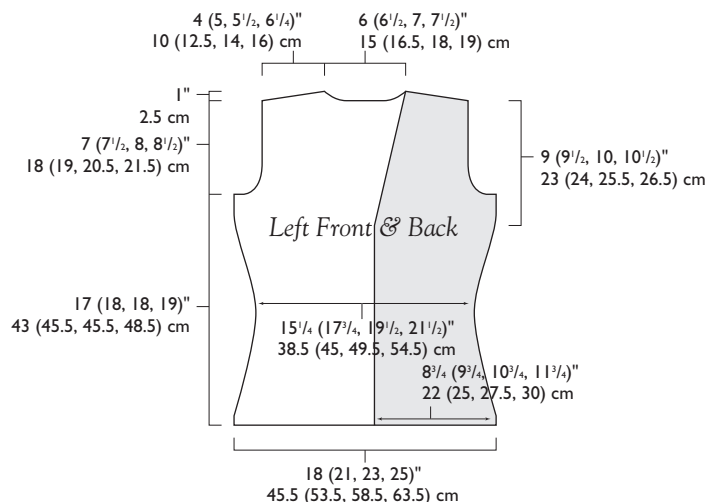

HAND MAIDEN
fine yarn

Textures² Scarf Kit
Wool and Silk
Hand Dyed in Dragonfly

A NEW LABEL FROM FLEECE ARTIST

Endless hand dyed colourways, 19 luxurious yarns
Silk, Cashmere, Wool, Kid Mohair and other fine fibres

www.handmaiden.ca | www.fleeceartist.com

Cable Trim

Side seam cable trim: (make 2) With CC and smaller needles CO 14 sts. Work in patt as foll:

Rows 1, 3, 7, and 9: (RS) K2, p2, k6, p2, k2.

Row 2 and all other WS rows: P2, k2, p6, k2, p2.

Row 5: K2, p2, sl 3 sts onto cn and hold in back for left side trim and in front for right side trim, k3, k3 from cn, p2, k2.

Row 10: P2, k2, p6, k2, p2.

Rep Rows 1–10 until piece measures same length as back from CO to beg of armhole shaping, slightly stretched, and ending with a WS row. Place sts on holder. Join side seam cable trim to body as foll: Using 1 st from back and 1 st from each trim piece as seam sts, sew edges tog as foll: *Sew 1 row of trim to 1 row of back, then sew 2 rows of trim to 1 row of back; rep from * to underarm. If necessary, add or remove rows of cable trim for an exact fit, then BO trim sts. Sew other edge of each cable trim piece to corresponding front.

Sleeve seam cable trim: (make 2) With CC and smaller needles, CO 12 sts. Work in patt as foll:

Rows 1, 3, 7, and 9: (RS) K2, p2, k4, p2, k2.

Row 2 and all other WS rows: P2, k2, p4, k2, p2.

Row 5: K2, p2, sl 2 sts onto cn and hold in back for left sleeve trim and in front for right sleeve trim, k2, k2 from cn, p2, k2.

Row 10: P2, k2, p4, k2, p2.

Rep Rows 1–10 until piece measures same length as sleeve from CO to beg of armhole shaping, slightly stretched, and ending with a WS row. Place sts on holder. Sew cable trim to one side of sleeve seam in same manner as for side cable trim. **Lower sleeve trim:** With CC, smaller needles, and RS facing, pick up and knit 45 (51,

51, 57) sts evenly spaced along lower sleeve edge, including the cable section. Work trim as foll: (WS) P2 (edge sts; work in St st), work seed st (see Stitch Guide) over center 41 (47, 47, 53) sts, p2 (edge sts; work in St st). Cont as established until seed st section measures 1" (2.5 cm) from pick-up, ending with a WS row. Knit 1 (RS) row, dec 7 (8, 8, 9) sts evenly spaced—38 (43, 43, 48) sts rem. Knit 3 rows. With RS facing, BO all sts. With yarn threaded on a tapestry needle, sew rem sleeve seam. Rep for other sleeve.

Finishing

With yarn threaded on a tapestry needle, sew fronts to back at shoulders. Sew sleeve caps into armholes. **Lower edge trim:** With CC, smaller needle, and RS facing, pick up and knit about 225 (261, 287, 311) sts evenly spaced along lower edge. **Next row:** (WS) p2 (edge sts), beg with p1, work k1, p1 rib over center 221 (257, 283, 307) sts, p2 (edge sts). Cont as established until rib measures 1" (2.5 cm) from pick-up. BO all sts. **Button band:** With CC, smaller needles, RS facing, and beg at marker for beg of neck shaping, pick up and knit 69 (73, 73, 77) sts evenly spaced along left front edge. (*Helpful hint:* *Pick up about 3 sts for every 4 rows, then 2 sts for every 3 rows; rep from * along edge of textured patt, and pick up 4 or 5 sts along edge of rib trim.) Knit 8 rows. With WS facing, BO all sts. Sew 4 buttons to button band, the lowest about 4¼ (4½, 4½, 4¾)" (11 [11.5, 11.5, 12] cm) up from bottom edge, the highest ½" (1.3 cm) below beg of neck shaping, and the other 2 evenly spaced in between. **Buttonhole band:** With CC, smaller needles, RS facing, and beg at lower edge, pick up and knit 69 (73, 73, 77) sts evenly along right front



kollage
YARNS

Create your own masterpiece.

Make boutique-quality garments and accessories. We challenge your creativity with our unique collection of fibers. Explore our website for info on the newest patterns and colors, and ask about us at your favorite yarn shop!

Our motto is Simple Stitches, Fabulous Yarns!
www.kollageyarns.com

edge to beg of neck shaping as for button band. Knit 3 rows. Mark positions for 4 buttonholes opposite buttons. On the next row, work 4-st buttonhole (see Glossary, page 144) at each marked position. Knit 4 more rows. With WS facing, BO all sts.

Pocket flaps: Try on jacket and pin all 4 pocket flaps in place for the most flattering effect. For the jacket shown, the large flaps are centered on each front, and slanted with the upper flap corners 7½" (19 cm) and 8½" (21.5 cm) up from lower edge; and the small flaps are just touching the neck shaping at center front, and slanted with the upper corners 5½" (14 cm) and 6" (15 cm) down from shoulder seam. Sew flaps in place. **Lapels:** With CC, smaller needles, and RS facing, pick up and knit 35 (39, 41, 43) sts along straight edge of left lapel (about 3 sts for every 4 rows), pm, pick up and knit 2 sts in corner, pm, pick up and knit 15 (17, 19, 21) sts across 16 (18, 19, 21) sts BO at top edge—52 (58, 62, 66) sts total. Keeping marked sts in St st, work rem sts in seed st, and *at the same time* inc 1 st before and after marked corner sts every RS row (2 sts inc'd) until trim measures 1" (2.5 cm) from pick-up, working new sts into seed st. BO all sts. Rep for right lapel, beg by picking up 15 (17, 19, 21) sts across top, 2 sts in corner, and 35 (39, 41, 43) sts along straight



edge. **Collar trim:** Hold collar with RS facing and unshaped CO edge uppermost. With CC, smaller needles, and RS facing, pick up and knit 12 sts along collar selvedge, pm, pick up and knit 2 sts in corner, pm, pick up and knit 76 (86, 90, 98) sts across CO edge of collar, pm, pick up and knit 2 sts in corner, pm, pick up and knit 12 sts along rem collar selvedge—104 (114, 118, 126) sts total. Work in k2, p2 rib, and *at the same time* use the M1 method to inc 1 st before and after marked corner sts every RS (4 sts inc'd) row until piece measures 1" (2.5 cm) from pick-up, working new sts into rib patt. BO all sts. Sew lapels to front along shaped neck edges, making sure that RS of each lapel will face outward when folded back, and joining CC trims where they meet. Sew shaped edge of collar firmly and evenly into neck opening. Overlap collar trim on top of lapel trim as

shown, and sew selvages of collar trim in place. Sew 1 button to each lower flap as shown. **Shoulder pads:** (make 2) With larger needles, CO 3 sts. Knit 1 WS row, turn, and mark other side of fabric as RS. Working in garter st (knit all sts every row) inc 1 st at each end of every RS row 12 times—27 sts. Mark center st on RS with removable marker or safety pin. Cont to inc 1 st at each end of every RS row 4 more times, and *at the same time*

dec 2 sts in center of every *other* RS row 2 times as foll: Work to 1 st before marked center st, sl 2 sts as if to k2tog, k1, p2sso—31 sts rem when all incs and decs have been completed. Purl 1 RS row, then knit WS row for fold line. Knitting every row, BO 4 sts at beg of the next 6 rows—7 sts. BO rem sts. Sew 1 pad to WS of each shoulder seam, with fold line of pad aligned with sleeve cap seam. **Seam binding:** Cut 3 pieces of seam binding, 2 to fit the upper half of each armhole, and 1 that reaches along the back neck and shoulder seams from armhole to armhole. Fold each piece in half to ¼" (6 mm) wide. With sewing needle and thread or sewing machine (optional), sew seam binding firmly in place across back neck and shoulders to prevent garment from stretching, turning the ends of the seam binding under ½" (1.3 cm) at each end. Sew seam binding along seam allowance of upper half of each armhole in the same manner; do not encircle the entire armhole with seam binding. Weave in loose ends. Block lightly. ∞

DEBORAH NEWTON is the author of *Designing Knitwear* (Taunton, 1992). She lives in Providence, Rhode Island, where she continues to design contemporary and classic knitwear.

cascadeyarns.com



CASCADE SIERRA YARN

20% WOOL 80% PIMA COTTON • AVAILABLE IN 80 COLORS

DID YOU KNOW that Cascade Sierra yarn is a blend of Pima Cotton and Merino Wool from the high Sierra of Peru? Sierra is a marriage of two of nature's most perfect fibers: Wool for natural temperature regulation (wool breathes), and Cotton for vibrant color and soft sensuous wear-ability.

Sierra is Nature's perfect year-round fiber and the pallet of over 80 colors will bring out the fiber artist in you. Machine washable yet colorfast; **Sierra** is proof: There is no finer wool/cotton blend on Earth. Visit our web site cascadeyarns.com to view Sierra and our entire collection of over 100 fine yarns. Ask your local yarn shop for Sierra or contact us at sales@cascadeyarns.com.



**NEW
TITLES
FROM**

Montat
Publishing



Select project, gauge, & size and your pattern is created for you!



Carole Wolster

Finally! A universal sock pattern. Toe-up or cuff-down, 1 or 2 socks at once -- there's even an interchangeable heel & toe! Complete step by step illustrated instructions, and info on how to use this method with existing sock patterns. A must have for any sock knitter.



designs by C. Elizabeth Wellenstein

Unlimited possibilities! Pick a band, a style of hat, add some color or texture and you are on your way to a wonderful hat collection!

see these and more at
www.montat.com

FREE Knitting Catalog!

Everything for the
Hand Knitter &
Crocheter!

- Fine Yarns
- Great Books
- Latest Tools
- Lots More!

Vast Selection
Fast Shipping
No Quibble Guarantee



patternworks

Call 1-800-438-5464 for your free catalog!

Dept. PIK305 • PO Box 1618 • Center Harbor, NH 03226 • www.patternworks.com

Variety is the spice of life.

wildfiber . . . so spicy!

An inspirational selection of yarns, knitting accessories, books and classes.
1453 14th st. santa monica, ca 90404 www.wildfiber.com 800.382.7067

Vintage-Inspired Jacket

A Case History

Deborah Newton

As a knitwear designer, what I choose to do at the edges of a garment or accessory is just as important as what I choose to use for the main fabric. Trims matter in my designs because I love detail. There are many kinds of knitted trims in a wide variety of patterns and textures, from bold to discreet. Every knitted project can be dressed up with a special edging—from the lowly garter-stitch potholder neatly edged with I-cord, to mittens or gloves with braids at the cuffs, to any type of garment trimmed with special stitches. I designed the Vintage-Inspired Jacket on page 84 to illustrate a number of my favorite edgings; the discussion that follows describes how I went about choosing the ones that I did and how I incorporated them into a unified garment.

In essence, designing is simply a series of decisions that begins with inspiration and ends with the completed project. I began by knowing that I wanted to design a garment to showcase knitted trims, and I took my inspiration from a 1950s black-and-white fashion photo (by photographer Norman Parkinson) that appears on the postcard at right. I love vintage garments and was immediately drawn to the direction, shape, and detail of the fashionable suit in the photograph.

I had two serious considerations at the outset. First, how could I interpret this woven garment in a knitted fabric—what fiber, color, and texture would give the best results? Second, since I wanted to showcase edgings, how could I incorporate a variety of knitted trims that would work together to enhance the overall jacket design without imparting a patchwork look?

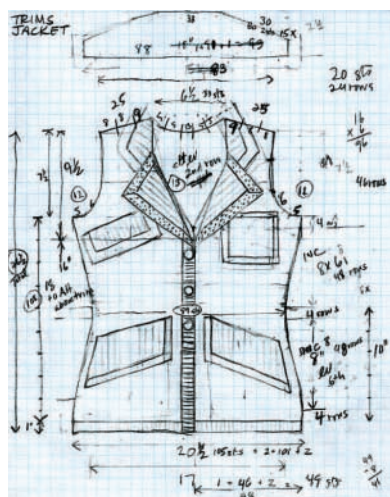

I sketched my design ideas to scale on graph paper.

Those of you who have read my book *Designing Knitwear* (Taunton, 1992) know that all of my design ideas begin with numerous swatches. Although I've been designing professionally for more than twenty years, I know that sometimes my initial concepts just don't work. Some yarns don't knit up well in some stitches; some colors don't look the same knitted up as they do in skeins; some shaping details don't give the intended effect. Because of such surprises,

whenever I begin a project, I try to disregard any preconceptions I might have about the yarns and colors so that I'm free to work through the design decisions one at a time.

In this case, I knew that the knitted fabric needed to be firm enough to both hold a tailored shape and provide solid edges for trims. Experience told me that springy, plied wools tend to hold their shape well in crisp fabrics. I swatched a variety of wools in a simple knit/purl pattern before settling on a multicolored shade of Beatrice from Classic Elite Yarns. The swatch was firm yet soft—the ideal combination of function and luxury for a dressy jacket.

I turned, as I often do, to a dictionary of stitch patterns and swatched the yarn in several pattern stitches before settling on the Sailor's Rib Pattern from Barbara Walker's indispensable *A Second Treasury of Knitting Patterns* (Charles Scribner's Sons, 1970). This simple four-row pattern produces the sturdy, noncurling fabric I was after. My next step was to knit a large swatch of the pattern and add a simple edging of the same yarn. After studying the combination—I often hang a swatch on a wall or a dress form so I can see it from a distance—I decided that the edging didn't stand out enough.

At the same time, I could see from the large swatch that the main fabric would be quite heavy in a jacket



Postcard of the original design inspiration.

and that I'd prefer to trim it in a way that would "lighten" the overall feel. I experimented with several slightly lighter-weight yarns in contrasting, but coordinating, colors by picking up and knitting stitches along the edges of the swatch. I finally decided to use Wings, a smooth alpaca-silk-wool blend whose luxurious sheen looks good in a variety of stitch patterns. I chose a soft shade of purple that didn't compete with the muted shades of the main fabric and sampled a number of stitch patterns for the edgings (see below) until I came up with a handful that I liked.

Next, I drew schematics of the jacket pieces on graph paper (see page 92) to determine the general dimensions, including pocket placement, neck shaping, and lapels. This type of planning is a key step in my design process—and I tend to erase a lot. Sketching the shaping and components to scale on graph paper allows me to see the overall proportions and how the different elements work together.

At this point, I had decided on the yarn, stitch pattern, and silhouette. All that was left was to determine how to incorporate a variety of contrasting trims in a fluid, coherent manner. My experience as a designer told me that the trims may look "tacked on" to the jacket if I didn't incorporate them into the body in some way. This insight gave me the idea to add a purple cable strip as an "interior trim" along the seams to integrate the contrasting yarn within the jacket body.

I returned to my schematic, added the cable strips, finalized where the different stitch patterns would go, figured out stitch counts, and finally wrote a preliminary knitting pattern. Thanks to help from my dear friend Fran Scullin, the body pieces were quickly and expertly knitted and I was left with the task of seaming them together, adding the cable strips, and working the contrasting trims along the edges—single rib around the lower body, garter stitch along the front opening, seed stitch on the lapels, double rib around the collar, reverse stockinette stitch along the lower pocket flaps, and a single garter ridge along the upper pocket flaps.

Any designer will tell you that it's the little details that make or break a complex garment. The pocket linings I knitted ended up being much too thick for the tapered silhouette. So I ripped them out and sewed the openings closed to create faux pockets. To help prevent the jacket from sagging during wear, I sewed some seam binding firmly along the shoulder and back neck seams. And lastly, I added shoulder pads (handknitted, of course!) to complete the couture look of a "tailored" garment—a nod to the original inspiration.

The first trim I tested was in the same yarn as the main pattern, but I felt there was not enough contrast. I tried three different purple yarns, searching for the best weight, feel, and texture.



How to Design & Use Trims

Just like any knitted fabric, knitted trims should be swatched to determine the best needle size, how the trim looks attached to the main fabric, and how many stitches need to be picked up for each inch of edging. I like to test-knit edgings by picking up and knitting stitches along the edge of a relatively large swatch of the main fabric, or along a short length of a finished piece. Experimentation is best, but generally speaking, I use smaller needles to pick up stitches for a firm trim; larger needles for a softened effect. Swatching is particularly important for trims worked in contrasting yarns.

There are many stitch patterns that make good trims, from ribs to rolls to lace. In fact, just about any pattern can be worked as a trim so long as you have the imagination to envision its use. Some of my favorites are illustrated here. Consider adding one (or more) to your next project. Or treat yourself to an interesting design experiment—choose an unusual stitch pattern and design a sweater based on its use as the trim.



For added detail, or "trim on trim," work a combination of ribs—in this case single (k1, p1) rib gives way to triple (k3, p3) rib on the lower edge. The tight, single rib adds stability. Alternate blocks of double rib (k2, p2 shown here) for a flat-lying edge that adds bold texture similar to seed stitch.

Ribbing is the most used—and useful!—trim around. It is both elastic and long-wearing, especially single (k1, p1) and double (k2, p2) ribbing. If I want an edge to draw in, I typically work the ribbing on at least 10 percent fewer stitches than I used for the body of a piece. If I want the ribbing to maintain the same width as the body, I work it on 10 percent *more* stitches than I used for the body. I have gotten some very interesting looks by working variations of the basic ribbing. For a flat bold rib, I like to use a k4, p3 combination. To increase elasticity in a bold rib, I intersperse sections of single rib. To add texture and visual interest, I like to insert small cables within double ribbing. If a project calls for a deep rib, I sometimes work about ½ to 1" (1.3–2.5 cm) of single ribbing for stability, then change to a bolder wide rib. The combination makes an interesting detail, and the initial narrow rib adds firmness to the edge. I also like to work a double thickness of ribbing (ribbing that's worked for twice the desired length, then folded and sewn in place) for a rich edging, especially around a dramatic neckline or on bulky coats.



The ridges formed by garter stitch produce clean, straight lines. Try several variations on a single swatch so you can compare different effects and combinations.

Garter stitch (knit every stitch of every row) makes a thick, flat edge, but because it tends to spread with wear, I typically work garter stitch on fewer stitches than I use for ribbing. In general, I pick up about 2 stitches for every 3 rows along most fabric edges. I especially like to use garter stitch for buttonhole bands because the buttonholes “disappear” between the garter ridges. I also like to work garter-stitch edgings in stripes, changing colors every two rows so that each ridge is a different color. One of my favorite variations is to work a single garter ridge



Either a reverse stockinette stitch roll (shown in purple) or I-cord (shown in orange) are ideal for flat fabrics that don't need a lot of stabilizing at the edges.

by picking up the necessary number of stitches, then knitting just one row before binding off. Doing so produces a clean visual “line” that is surprisingly stable.

Seed stitch (or **moss stitch**) is formed by alternating knit and purl stitches, either individually or in blocks, to produce a non-curling edge with an interesting texture, but without the bulk of garter stitch. Because these patterns include combinations of knit and purl stitches, they tend to be relatively strong and make sturdy

WEBS™

America's Yarn Store...

www.yarn.com

Service, Selection and Value... that's WEBS.

save up to
25% off
your next
yarn order

Mention code WIKF05 to receive FREE yarn samples!

75 SERVICE CENTER ROAD NORTHAMPTON, MASSACHUSETTS 1.800.367.9327



To get a corrugated look, alternate a few rows each of stockinette stitch and reverse stockinette stitch. Change colors with each band for more options.

neckline and buttonhole bands. For more variation, work large checks of knit and purl stitches, or intersperse seed stitch with other stitch patterns.

A *reverse stockinette stitch roll* is my all-time favorite trim for flat fabrics, even though it doesn't provide much stability. Begin by picking up the necessary number of stitches, work reverse stock-

inette stitch (knit all stitches on wrong-side rows; purl all stitches on right-side rows) for three or four rows, then bind off the stitches on a right-side row. The edging will roll up on itself to form a tidy rounded "line" that accents the edge. I often use this technique along lower body and sleeve edges. I've even used it to draw attention to an armhole, then sewed the sleeve beneath the roll. To get a corrugated look, I alternate a few rows each of stockinette stitch (knit right-side rows; purl wrong-side rows) with reverse stockinette stitch. This type of trim also looks great turned on its side—i.e., work a long stretch of trim measuring 2–4" (2.5–4 cm) wide, then pick up and knit stitches for the body from one long edge. I also like to work this type of trim in stripes or blocks of different colors.

I-cord, also called *knit-cord*, is typically worked in stockinette stitch on just a few stitches—most commonly three. I-cord can be attached to an edge while it is being worked, or it can be worked separately, then sewn in place. In addition to trimming edges, I like to use I-cord to make twisted "frogs" for buttonholes.

A long *cable strip* can be turned into a stunning trim by simply adding one or two seam stitches on each side of a narrow cable, then sewing the strip along the edge of the main garment. I used this technique to bring unity to the Vintage-Inspired Jacket on page 84. I also like to use cable strips to trim neckline edges or hat brims.

Flying Fingers
Yarn Shop

We Believe in Freedom of Choice!

Okay, so maybe we took that concept a little too far, but can too many choices ever be a bad thing? When it comes to choices in yarn, nobody even approaches the insanity of what Flying Fingers has to offer: yarns that are soft, colorful, and fun; yarns that you just have to hold and knit with to appreciate. We carry every style and every color from exquisite, quality brands like Karabella, Colinette, Blue Sky Alpacas and Manos Del Uruguay, all in quantities that'll make even people who love choice wooly from the possibilities!

We even provide our customers with lots of choices on how they experience Flying Fingers: call us at 877-FLYING-8, visit us online at www.flyingfingers.com, ride the train on the scenic Hudson River Line or even catch a ride from New York City in our very own yarnmobile! Yes, the famous Flying Fingers yarnmobile is for real. Flying Fingers is more than just a yarn store; we're a Yarn Republic run by knitters, for knitters — a Yarn-ocracy! We've put the power to choose, along with some extremely fine yarn, books, and needles into the hands of knitters everywhere!

So exercise your right to knit; visit us at Flying Fingers and exercise your freedom of choice.

Kevin and Elise

HOURS
 TUE: 9:00-5:30
 WED: 9:00-5:30
 THU: 9:00-8:30
 FRI: 9:00-5:30
 SAT: 10:00-5:00
 SUN: 10:00-4:00
 CLOSED: MON

19 Main Street
 Irvington, NY 10533
 (914) 591-4113
 (877) FLYING-8 TOLL FREE
flyingfingers.com

MANOS DEL URUGUAY
 South West Trading Company SOYSILK
 Karabella YARNS
 Cottage Knits BLUE SKY ALPACAS



Use eyelets to give a lacy look to simple ribs. Or work a lace pattern to feminize an edging with scallops.



A corner miter is worked by increasing a stitch on each side of two corner stitches. In this case, the corner stitches are worked in stockinette; the edging is single (k1, p1) rib.

Lace makes a lovely edging that can look old-world and romantic when worked at a fine gauge, or updated and modern when worked at a heavier gauge. Lace fabrics, especially those that form scalloped edges, can add visual interest to the lower body, sleeve, and collar edges of a garment. And there's a bonus—some lace patterns can be substituted for buttonhole bands: The buttons can fit right into the lacy holes so there's no need to work buttonholes.

Special Effects

Miters are used to create sharp, tidy points where an edging is worked around a corner of a knitted piece. To miter an outer corner (such as the lower front of a cardigan or lapel of a jacket), pick up and knit stitches along one edge to the corner, place a marker, pick up 1 or 2 stitches in the corner, place another marker, then pick up and knit stitches along the adjacent edge. As you work the trim, increase a stitch on each side of the marked corner stitch(es)







PEAK EXPERIENCE

A KNITTING & SPA RETREAT

∞

WHISTLER, BRITISH COLUMBIA

OCTOBER 21 – 23RD, 2005

3 DAYS AT THE CHATEAU FAIRMONT WHISTLER

A FEW RETREAT HIGHLIGHTS

Welcome Tea and Reception • Friday Night Stitching Circle
6+ hours of workshops • Banquet with Show and Tell
Huge variety of activities for knitters and non-knitters alike!

∞

5 star resort • Inspiring Knitting Classes • Gourmet Dining
Spa Discounts • Amazing Scenery • Relax with Friends
All of this and more starting at \$479.
Early booking discounts available for a limited time, register early!
Information Packets available, please call to request yours.

presented by

PASTIMES
Yarns & Sitting Room

NESTLE YOURSELF IN LUXURY

Join us for 3 days of relaxation, creativity and rejuvenation. What could be better than a 5-star resort, gourmet cuisine, a selection of knitting classes and the company of fellow stitchers? Join Amy & Emmet Skaar, owners of Pastimes, and create the Entrelac Vest pictured above, or opt for Sweater Design for Every Body. In addition to planned workshops, there will be lots of time for exploring Whistler and knitting on your own or with other retreat members. Join us!

**FOR FULL DETAILS:
VISIT WWW.PASTIMESYARN.COM
OR TOLL FREE: 877-520-YARN**

every other row. To miter an inner corner (such as at the center of a V-neck), pick up and knit stitches along one edge to the base of the V, place a marker, pick up and knit 1 or 2 stitches in the V, place another marker, then pick up and knit stitches along the adjacent edge. As you work the trim, decrease 2 stitches at the point every row or two, depending on the angle of the V.

Stacked trims, working two or more trims in succession, is another way to add interest to a garment; in effect they add detail on detail. For the lower sleeve of the Vintage-Inspired Jacket, I worked a trim of seed stitch followed by a couple of rows of garter stitch. The continuous ridge of the garter stitch gives a nice finished edge to the seed stitch.

Applying Edgings

The simplest way to add an edging is to knit it right into the garment. Simply cast on the desired number of stitches for the edging you've chosen, work the edging for the desired length, then continue with the main fabric (adjusting the stitch count accordingly, if necessary). Or work the edging on the last few rows of a piece, as for the neckline of a boatneck sweater. Alternately, an edging can be picked up and knitted outward from the edge of the main fabric, such as along the center front of a cardigan or around a shaped neckline.

An edging can also be knitted separately, then sewn in place, but it requires a very good seaming technique to prevent puck-

ers in the edging or main fabric. I've discovered that a trim looks best if it is slightly stretched as it is sewn in place. The trim won't match the main fabric row for row, but it will draw in a bit rather than flare out. Sew the edging in place while you look at the right sides of both the main fabric and the trim so you can achieve a flat seam by adjusting stitches as you go.

Yarns

Consider trimming a project with a yarn different from the one used for the main fabric—try yarns with a different color, texture, or weight. As always, the best way to see if a yarn combination works is to knit a swatch. Keep in mind that garments designed for active wear or for children need to be strong and hold up with use. For dressy garments, however, you can be as free and frivolous as you want—in this case good looks are more important than function.

Next time you reach for needles and yarn, consider ways you can use a trim to add a special detail. Try some of the techniques I've outlined here, or experiment with your own ideas. Either way, you'll give your piece the kind of finishing touch that professional designers strive for. ∞

DEBORAH NEWTON has been adding interesting and innovative edgings to her knitwear for more than twenty years. She lives in Rhode Island.



- Berroco
- Cherry Tree Hill
- Crystal Palace
- Debbie Bliss
- Denise
- Filatura Di Crosa
- GGH
- Gedifra
- Himalaya
- Karabella
- Katia
- K1C2
- Lana Grossa
- Lorna's Laces
- Lantern Moon
- Muench
- Needful Yarns
- Noro
- Prism
- Rainbow Mills
- Rio de la Plata
- Rowan
- Sirdar
- South West
- Stacy Charles
- Susan Bates
- Tahki

"I wanted to let you know how much I LOVE, LOVE, LOVE this website."
— Kate, CA

"You are the BEST yarn shop in the world! You have excellent customer service and you always have what I need. Thank you so much."
— Sandy, WA

"I can't begin to tell you how very thrilled I am with everything I have purchased from you! The quality is excellent, the delivery is magically prompt and the packaging is secure and sturdy. Thank you so much for such a delightful experience."
— Sherlea, OH

yarnmarket.com

Fabulous fashions. Fast. And friendly.

Whether you're looking for a special pattern or a specific project, you'll find great ideas at Yarnmarket.com. With over 500 project ideas, hundreds of books and patterns (including many free patterns) and over 250 fashionable yarn styles to choose from, you're sure to find what you need in stock and ready to ship the next business day.

For affordable fashion yarns — and fast, friendly service — make us your online favorite.



PETITE BOUCLE

kid mohair
merino wool
and nylon
15 sts = 4 inches

wholesale inquiries only
800-357-7646



KNIT ONE
CROCHET TOO

pattern 1250 - \$5 (postage included)
91 Tandberg Trail, Unit 6
Windham, ME 04062
207-892-9625



Drops 82, Model 1

GARNSTUDIO Yarns and DROPS Design
Scandinavia's most exciting yarns & patterns now available
throughout North America! For dealer information, please contact:

AURORA YARNS
PO Box 3068, Moss Beach, CA 94038 USA
tel 650-728-2730 fax 650-728-8539
email: aurorayarns@pacbell.net

Yarns International Presents
KNITS FROM THE NORTHERN SEAS
Six new kits designed by Ron Schweitzer
all knit from Shetland 2000™ yarn.



Yarns International
5110 Ridgfield Road, Suite 200
Bethesda, MD 20816
(800) 927-6728
www.yarnsinternational.com



THE Web-sters



CLASSICcafe
book one

Lana Grossa
Debbie Bliss
Jo Sharp
Jamieson's Rowan
Fiesta Yarns
Jaeger
Koigu
Trendsetter
Heirloom
Plymouth
Mission Falls
Brown Sheep
Vittadini
Manos
Colinette
Mountain Colors
Knit One, Crochet Two
Dale of Norway
Green Mountain
Berroco
Classic Elite
Prism
Noro
Brittany Needles
Anny Blatt
Great Adirondack
Philosopher's Wool
Tahki • Stacy Charles

**RYC
Classic Cafe**
\$18.00 plus S&H

Order from our Website
www.yarnatwebsters.com

THE WEB-STERS
11 N. MAIN STREET
ASHLAND, OR 97520
1-800-482-9801
websters@mind.net

SHUTTLES,

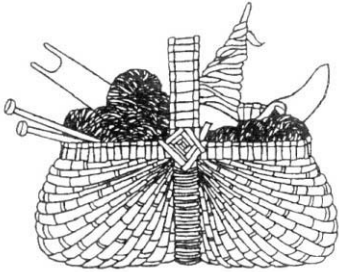

SPINDLES & SKEINS

Weaving • Basketry • Spinning
Knitting • Classes • Equipment

635 S. Broadway, Unit E
Boulder, Colorado 80305
(in the Table Mesa Center)

(303) 494-1071 • (800) 283-4163

Visit our web site:
www.shuttlesspindlesandskeins.com

Mon 12-6 pm • Tues-Sat 10-6 pm

Closed Sundays

Colour & Style captivates the Imagination

Another Dimension in Handpainted yarns

"Jazz"



1-888-765-WOOL www.koigu.com

MANGO MOON

(949) 494-1441

MangoMoonYarns.com



Recycled Silk
Hand Dyed Viscose
Pashmina Alpaca
Unique Knitting Needles

TRINITY SILK BLEND... a year-round yarn.



This elegant DK weight yarn can be worn for business or casual. Trinity is silk, cotton, and polyamide and is knit on size 3 and 6 needles. Finished chest: 34.5" (37, 40, 42.5, 45, 47.5). Yarn pack is \$47.70 (47.70, 55.65, 55.65, 55.65, 63.60). Choose your color!



Individual skeins are \$7.95 for 218 yds. Hand-washable.



The shell has the same finished sizes. Yarn pack prices are \$23.85 (31.80, 31.80, 31.80, 31.80, 39.75).

Pattern is JB34 (14 garments), \$16.50. Shipping not included.

YARN BARN of Kansas

930 Massachusetts Lawrence, KS 66044

1-800-468-0035 www.yarnbarn-ks.com

FAIR ISLE HOODIE AND CARDIGAN

design by ANNIE MODESITT

ANNIE MODESITT HAS DESIGNED THESE UNISEX SWEATERS for her favorite models—her kids Hannah and Max. The hoodie is worked in pieces; the cardigan is worked in the round, then the center front and armholes are cut open after the knitting is completed. Although the sweaters are not beginner projects, Annie thoughtfully works the cable pattern to coincide with the two-stitch twist pattern, and once one repeat of the color pattern is worked, the knitter can refer to previous rows (instead of a chart) to complete the pattern. To make these pieces easy for little hands to fasten, the cardigan closes with decorative hooks and eyes, and the cord on the front of the hoodie laces through metal eyes.

Finished Size Hoodie: 20 (24, 27½, 32, 35½)" (51 [61, 70, 81.5, 90] cm) chest circumference. Hoodie shown measures 32" (81.5 cm). Cardigan: 19 (24¼, 27, 29½, 32½)" (48.5 [61.5, 68.5, 75, 82.5] cm). Cardigan shown measures 27" (68.5 cm). To fit about sizes 2/3 (4/5, 6/7, 8/10, 12/14) years.

Yarn Garnstudio Karisma (100% superwash wool; 120 yd [110 m]/50 g): Hoodie: #55 natural sheep's gray, 5 (6, 8, 9, 11) skeins; #14 cool red and #38 purple, 1 (1, 2, 2, 3) skein(s) each; #30 light blue, #52 golden mustard, and #45 medium green, 1 (1, 1, 2, 2) skein(s) each. Cardigan: #55 natural sheep's gray, 3 (4, 4, 5, 6) skeins; #14 cool red and #38 purple, 2 (2, 3, 3, 4) skeins each; #52 golden mustard and #45 medium green, 2 (2, 2, 3, 3) skeins each; #30 light blue, 1 skein (all sizes). Yarn distributed by Aurora Yarns.

Needles Hoodie ribbing—Size 6 (4 mm): straight. Hoodie body and sleeves—Size 7 (4.5 mm): straight and 24" (60-cm) circular (cir). Cardigan ribbing—Size 6 (4 mm): 24" (60-cm) cir. Cardigan body and sleeves—Size 7 (4.5 mm): 24" (60-cm) cir. Adjust needle size if necessary to obtain the correct gauge.

Notions Stitch holders; eight ½" (1.3-cm) metal dressmaker's eyes for hoodie; five sets of decorative pewter clasps for cardigan; sharp-point sewing needle and matching thread for attaching hooks or clasps; marker (m); tapestry needle; sewing machine for securing cardigan steeks.

Gauge 24 sts and 26 rows = 4" (10 cm) in St st color work patt from chart using larger needles; 32 sts (1 patt rep) and 32 rows (2 patt reps) = 5¼" (13.5 cm) wide and 4¼" (11 cm) tall in cable patt from chart using larger needles.

Stitch Guide

Double Knit Slipped Stitch Edge: (DKSSE; worked over 3 sts at each side)

All RS Rows: Work first 3 and last 3 sts of row as foll: K1, sl 1 purlwise (pw) with yarn in front (wyf), k1.

All WS Rows: Work first 3 and last 3 sts of row as foll: Sl 1 pw wyf, k1, sl 1 pw wyf.

Hood and Pocket Edging: (worked over 5 sts at each side)

All RS rows: Work first 3 sts as for DKSSE (see above) RS row, p2, work in patt to last 5 sts, p2, work last 3 sts as for DKSSE RS row.

All WS rows: Work first 3 sts as for DKSSE WS row, k2, work in patt to last 5 sts, k2, work last 3 sts as for DKSSE WS row.

Notes

The color work pattern of the hoodie sleeves flows uninterrupted upwards into the hood. The first row of the hood should be the pattern row that follows the last row completed for the sleeves. On the hood set-up row, start the color work pattern on the right front at the correct place in the chart so the color work merges seamlessly with the pattern already established on the stitches of the right sleeve.

Work the 5 stitches on each side of the hood opening and on each side of the pocket using light blue as described in the directions. Do not carry the other colors all the way to the selvages of the row. Instead, twist the light blue and other colors at the junction between the edging and the color work, intarsia style, to avoid leaving a hole.

When working raglan shaping in color work pattern for the hoodie sleeves, work the stitches outside the decreases at each end of row in either mustard or green, depending on the background color of the 5-stitch blocks in that row. Work the decreases themselves in the color required by the pattern. For light blue stripe rows, work all sts across with light blue.

If there are not enough stitches to work a complete 6-stitch cable or 2-stitch right twist, either because of your size or as a result of shaping, work these stitches in stockinette instead.

The body of the cardigan is worked in the round to the shoulders, with sewn-and-cut steeks for the front opening and armholes. Work all body rows of charts as right-side rounds.

HOODIE

Back

With smaller needles, holding gray around your index finger and red around your thumb, use the long-tail method (see Glossary, page 143) to CO 60 (72, 84, 98, 108) sts. Break off red and cont with gray only. Beg and ending as indicated for your size, rep Rib Rows 1–2 of Cable chart (see page 104) until piece measures 2 (2½, 3, 3, 4)" (5 [6.5, 7.5, 7.5, 10] cm) from beg, ending with a WS row. Change to larger straight needles. Beg and ending as indicated for your size, rep Rows 1–16 of Cable chart 3 (4, 4, 5, 6) times (do not rep rib rows), then work 8 (0, 8, 8, 0) more rows in patt, ending with Row 8 (16, 8, 8, 16) of chart—piece should measure about 9½ (11, 12½, 14¼, 16¾)" (24 [28, 31.5, 37.5, 42.5] cm) from CO. **Shape raglan:** Dec row: (RS) K2, p1, k1,



ssk (see Glossary, page 144), work in patt to last 6 sts, k2tog, k1, p1, k2—2 sts dec'd. Work 1 WS row even. Rep dec row every RS row 20 (24, 28, 30, 34) more times, then work 1 more WS row even—18 (22, 26, 36, 38) sts rem; piece should measure about 5½ (6¾, 7¾, 8¾, 9¾)" (14 [17, 19.5, 21, 23.5] cm) from beg of raglan shaping. Place sts on holder.

Front

Work as back to beg of raglan shaping, and place marker (pm) at center of last row for placement of neck slit—60 (72, 84, 98, 108) sts; 30 (36, 42, 49, 54) sts on each side of center marker (m). **Shape raglan and divide for neck opening:** (RS) K2, p1, k1, ssk, work in patt to 3 sts before center m, work RS row of DKSSE (see Stitch Guide) over next 3 sts, join second ball of yarn, remove m, work RS row of DKSSE over next 3 sts, work in patt to last 6 sts, k2tog, k1, p1, k2—29 (35, 41, 48, 53) sts at each side. Working each side separately, maintain 3 sts at either side of neck opening in DKSSE, and *at the same time* dec at each end of every RS row as before 20 (24, 28, 30, 34) more times, then work 1 more WS row even—9 (11, 13, 18, 19) sts rem at each side; 3 sts each side of neck opening in DKSSE; piece should measure about 5½ (6¾, 7¾, 8¾, 9¾)" (14 [17, 19.5, 21, 23.5] cm) from beg of raglan shaping. Place sts on holder.

Sleeves

With smaller needles, holding gray around your index finger and red around your thumb, use the long-tail method to CO 30 (34, 38, 42) sts. Break off red and cont with gray only. Work k2, p2 rib, beg and ending with k2 on RS rows, until piece measures 2 (2½, 3, 3, 4)" (5 [6.5, 7.5, 7.5, 10] cm) from CO, ending with a WS row. Change to larger needles. Beg and ending as indicated for your size, rep Rows 1–22 of Color Work chart, and *at the same time* inc 1 st at each end of needle every 2 rows 3 (11, 19, 29, 28) times, then every 4 rows 12 (8, 4, 0, 0) times, working new sts into patt—60 (72, 84, 96, 98) sts. Work even if necessary until sleeve measures 11 (11¼, 11½, 12, 12¾)" (28 [28.5, 29, 30.5, 32.5] cm) from CO, ending with a WS row. **Shape raglan:** See Notes regarding color placement for decs, and work as foll: RS dec row: K2, ssk, work in patt to last 4 sts, k2tog, k2—2 sts dec'd.

WS dec row: P2, p2tog, work in patt to last 4 sts, ssp (see Glossary, page 144), p2—2 sts dec'd.

Rep the last 2 rows 1 (2, 3, 7, 5) more time(s)—52 (60, 68, 64, 74) sts rem. Cont to work decs on RS rows *only* a total of 15 (19, 21, 19, 24) more times—22 (22, 26, 26, 26) sts rem. Work even, if necessary, until raglan measures 5½ (6¾, 7¾, 8¾, 9¾)" (14 [17, 19.5, 21, 23.5] cm) from beg of raglan shaping. Make a note of

the color work patt row you ended with so you can resume the patt for the hood on the correct row. Place sts on holder.

Hood

With yarn threaded on a tapestry needle, sew all raglan seams. Place all sts on larger cir needle—80 (88, 104, 124, 128) sts. With RS facing, join light blue to selvedge, and colors needed for next color work row to the 5th st of the row. (See Notes and Stitch Guide for how to work the hood edging and reestablish the color work patt for hood.) Set up patts as foll: Work 5 sts hood edging with light blue, work in color work patt to beg of back sts, cont in patt inc 8 (inc 4, dec 4, inc 2, inc 0) sts evenly over 18 (22, 26, 36, 38) back sts to maintain continuity of color work patt, work to last 5 sts in color work patt, work 5 sts hood edging with light blue—88 (92, 100, 126, 128) sts. Cont in patts until hood measures about 5½ (6¾, 7¾, 9, 10)" (14 [17, 19.5, 23, 25.5] cm) from base of hood, ending with Row 6 or 17 of chart. Divide sts evenly on 2 needles. With right sides of fabric touching, and using the three-needle method (see Glossary, page 145), BO all sts with light blue.



Pocket

With larger needle, and purple, green, and light blue yarns, CO 43 (43, 51, 51, 59) sts as foll for your size: Sizes 20 (24, 27½, 32)": 5 light blue, 6 (6, 10, 10) purple, 5 green, 11 purple, 5 green, 6 (6, 10, 10) purple, 5 light blue. Size 35½": 5 light blue, 3 green, [11 purple, 5 green] 2 times, 11 purple, 3 green, 5 light blue. (See Notes and Stitch Guide for how to work the pocket edging.) Set up patts as foll: Work 5 sts pocket edging with light blue, work center 33 (33, 41, 41, 49) sts in color

work patt (beg and ending as indicated for your size), work 5 sts pocket edging with light blue. Cont in patts until piece measures ½ (½, 1, 1½, 2)" (1.3 [1.3, 2.5, 3.8, 5] cm) from CO, ending with a WS row. **Shape pocket:** (RS) Work 5 edging sts light blue, ssk with background color from chart, work in patt to last 7 sts, k2tog with background color from chart, work 5 edging sts light blue—2 sts dec'd. Work 1 row even. Cont in patts, dec 1 st at each side in this manner on the next 9 RS rows, then work 1 more WS row even—23 (23, 31, 31, 39) sts rem; piece should measure about 3½ (3½, 4, 4½, 5)" (9 [9, 10, 11.5, 12.5] cm) from CO. With light blue, BO all sts.

Finishing

Weave in loose ends. Block to measurements. With yarn threaded on a tapestry needle, sew sleeve and side seams. Place pocket centered on front with lower edge of pocket about ¾ (¾, 4¼, 5, 5¾)" (8.5 [9.5, 11, 12.5, 14.5] cm) up from CO edge. Sew across top and bottom edges of pocket, leaving light blue edges open. With sewing needle and thread, sew 4 metal dressmaker's eyes to

Nestucca Bay

TEXTILE AND SUPPLY

*The inspiration and yarns
you love to knit with...*



*Manos del Uruguay ~ Skacel
Simply Shelland ~ Lana Grossa
Crystal Palace ~ RJC ~ & more*

Nestucca Bay Textile & Supply
34400 Brooten Rd.
Pacific City, OR 97135
Phone: 877.401.1528
Fax: 503.965.6099
www.nbyarn.com

Plassard

SINCE 1886

WEEKEND: A wool blend
yarn available in 37 colors
to knit this exciting
sweater. This is just one of
49 patterns appearing in
our newest fall/winter catalog #42.

To locate your nearest store,
visit our website
www.plassardyarnsusa.com,
or call toll-free
1-866-341-9425,
or e-mail
plassardyarns@aol.com

Brookman Imports
105 Dixon Drive
Chestertown, MD 21620

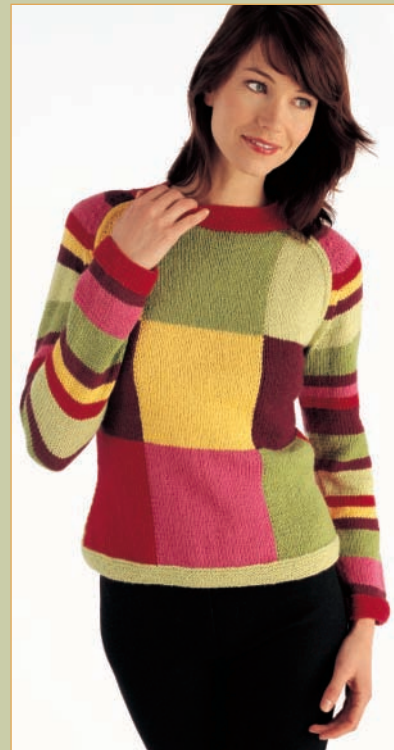

No. 42: *Cassandre*

COLOR ME... HANDPAINTED YARNS & FIBER

*Captivating handpainted
yarns in
32 colorways*



For Wholesale Inquiries
please call 877-783-1310

Visit our website for a
retail location nearest you

www.colormeyarn.com



www.colorful-stitches.com 800-413-6111

Cable

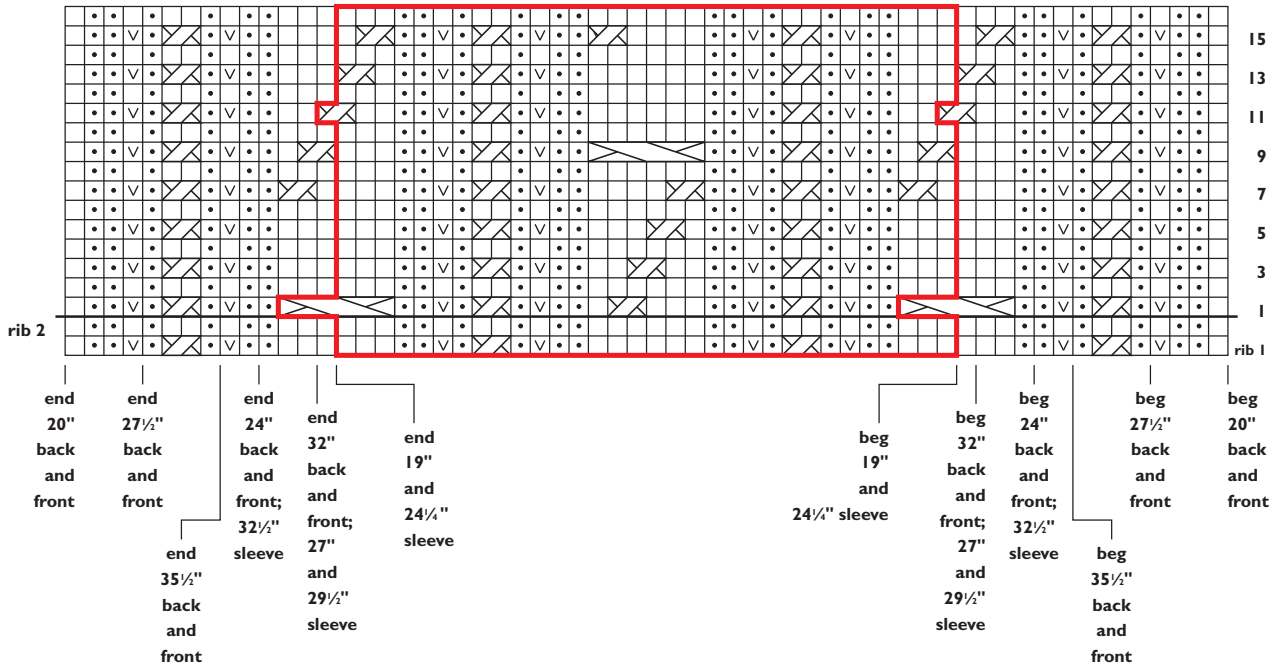

Color Work

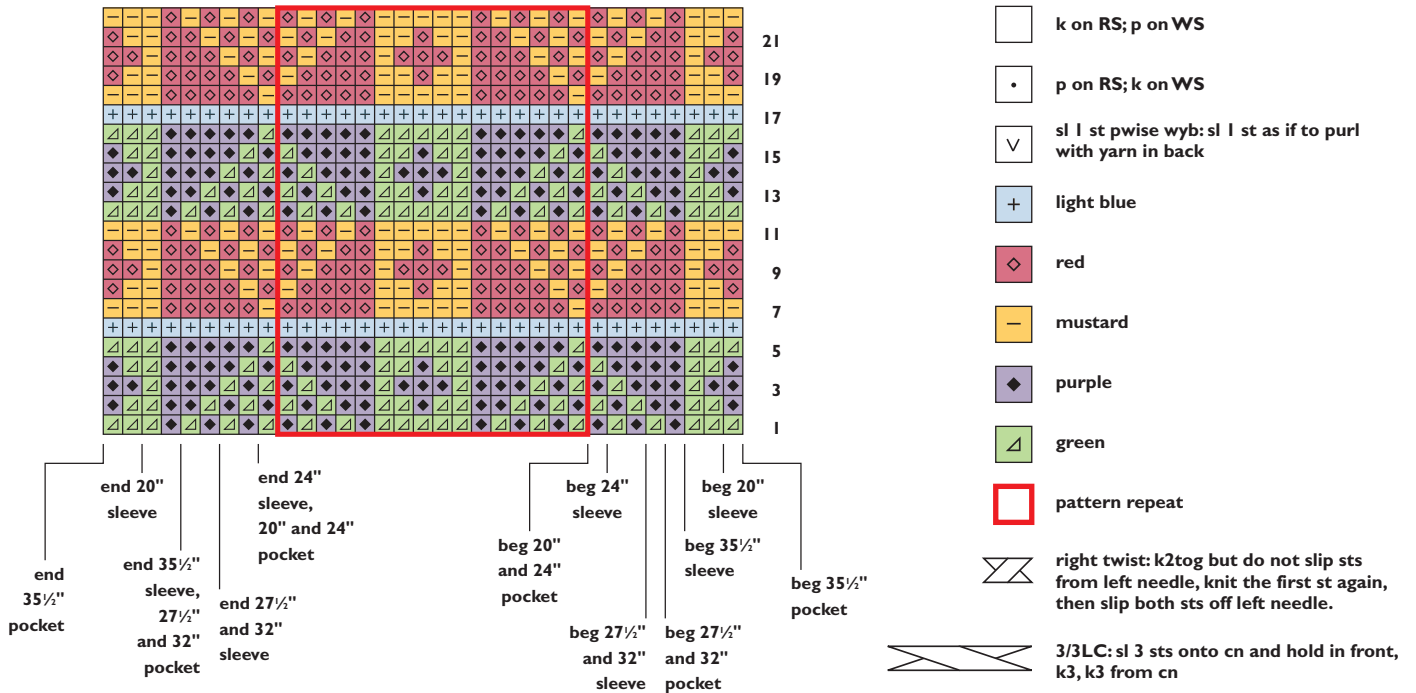

each side of front opening on WS, placing lowest eye 1" (2.5 cm) up from beg of neck opening, highest eye 1/2" (1.3 cm) below beg of hood, and rem 2 hooks evenly spaced in between; place the loop end of each eye even with the junction between the DKSSE and main fabric. Using 1 strand each of red, mustard, purple, and green, make a twisted cord (see Glossary, page 144) 36 (39, 42, 45, 48)" (91.5 [99, 106.5, 114.5, 122] cm) long. Lace cord through metal eyes, shoelace fashion, and tie at neck.

CARDIGAN

Body

With gray and smaller cir needle, CO 96 (128, 144, 160, 176) sts. Place marker (pm) and join for working in the rnd, being careful not to twist sts. Beg at edge of repeat box, work 3 (4, 4 1/2, 5, 5 1/2) reps of 32-st patt rep from Rib Row 1 of Cable chart. Cont in rib patt as established, and rep Rib Rows 1–2 until piece measures 2 (2 1/2, 3, 3, 4)" (5 [6.5, 7.5, 7.5, 10] cm) from beg, ending with a WS row. Change to larger cir needle. Beg at edge of rep

*Hand Dyed
Rambling Rose Prism*

50% SILK · 50% MERINO
625 YDS/SKEIN \$33.00

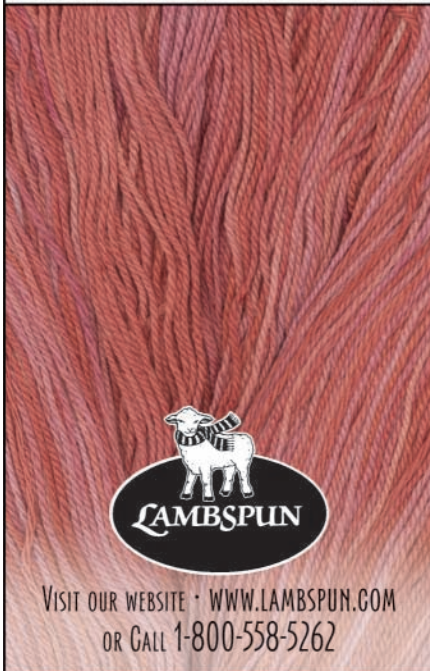

VISIT OUR WEBSITE · WWW.LAMBSPUN.COM
OR CALL 1-800-558-5262

PATAGONIA, NATURE COTTON
Exclusive variegated colors inspired by ancient Chilean crafts. Each skein is individually dyed by artisans who beautifully blend colors to create several unique shades.
100% bulky weight cotton.
\$10.25 per skein

Child's Sakonnet Rugby Pattern \$4.50
Sizes 2-12 takes 3-7 skeins of main color and 1-2 skeins of 2 contrasting colors

HALCYON YARN
1-800-341-0282 | www.halcyonyarn.com

COLONIAL INNOVATIONS FOR KNITTING

Knit with Rosewood

Knit with the finest South Indian rosewood, a natural, renewable resource universally prized by cabinetmakers for its strength and durability. Colonial Rosewood knitting needles are individually handcrafted and highly polished to assure you a smooth and satisfying knitting experience. Available in 10" and 14", double-pointed 5½" and 8", and **NEW** circular needles in 16", 24" and 32" lengths.

Ask for Rosewood knitting needles and sets, and other Colonial innovations for knitting, at fine needlecraft stores.

The Colonial Needle Company
www.colonialneedle.com • 800-9-NEEDLE

ADRIENNE VITTADINI YARNS

Two new yarns for Spring 2005
Bettina & Allegra

View entire collection at
www.handworksgallery.com
2911 Kavanaugh Blvd. ~ Little Rock, AR 72205
Toll Free (877) 614-1191

THE HANDWORKS GALLERY
Preserve the Art

Right Sleeve and Saddle Yoke

With gray and smaller needle, CO 32 (32, 34, 34, 40) sts. Beg and ending as indicated for your size, rep Rib Rows 1–2 of Cable chart back and forth in rows until piece measures 2 (2½, 3, 3, 4)" (5 [6.5, 7.5, 7.5, 10] cm) from beg, ending with a WS row. Change to larger needle. **Next row:** (RS) Beg and ending as indicated for your size, work Rows 1–16 of Cable chart, and *at the same time* inc 1 st each end of needle every 4 (2, 2, 2, 2) rows 10 (9, 22, 32, 28) times, then every 6 (4, 4, 4, 4) rows 4 (11, 4, 0, 2) times, working new sts into patt—60 (72, 86, 98, 100) sts. Cont even in patt until piece measures 11 (11¼, 11½, 12, 13)" (28 [28.5, 29, 30.5, 33] cm) from CO, ending with a WS row. **Shape saddle:** BO 15 (21, 28, 34, 35) sts at beg of next 2 rows—30 sts rem. Cont even in patt until saddle measures 2½ (3½, 4, 4½, 5)" (6.5 [9, 10, 11.5, 12.5] cm) from last BO, ending with a WS row. **Next row:** (RS) BO 15 sts, work in patt to end—15 sts rem. Work even

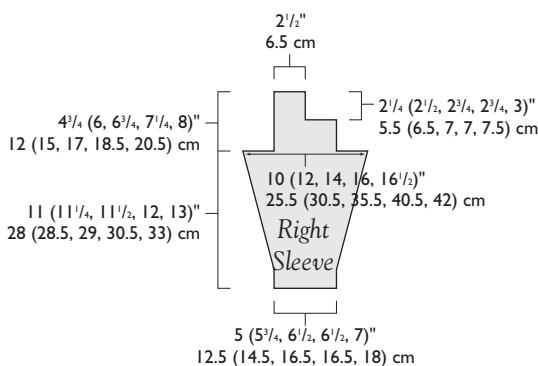
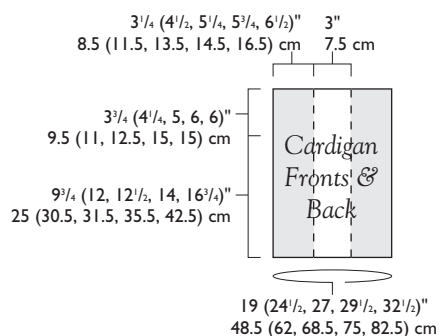

on rem sts until piece measures 2¼ (2½, 2¾, 2¾, 3)" (5.5 [6.5, 7, 7, 7.5] cm) from last BO. Place sts on holder.

Left Sleeve and Saddle Yoke

Work as for right sleeve to saddle shaping—60 (72, 86, 98, 100) sts. **Shape saddle:** BO 15 (21, 28, 34, 35) sts at beg of next 2 rows—30 sts rem. Cont even in patt until saddle measures 2½ (3½, 4, 4½, 5)" (6.5 [9, 10, 11.5, 12.5] cm) from last BO, ending with a RS row. **Next row:** (WS) BO 15 sts, work in patt to end—15 sts rem. Work even on rem sts until piece measures 2¼ (2½, 2¾, 2¾, 3)" (5.5 [6.5, 7, 7, 7.5] cm) from last BO. Return held sts for right sleeve to spare needle. With right sides of fabric touching, using the three-needle method (see Glossary, page 145), BO the two saddles tog at center back.

Finishing

Weave in loose ends. Block all pieces to measurements. With yarn threaded on a tapestry needle, sew sleeve seams. Sew back selvedge of saddle section to top edge of back. Measure in 2½ (3½, 4, 4½, 5)" (6.5 [9, 10, 11.5, 12.5] cm) from arm-hole edge across the top of each front and mark with a piece of waste yarn. Sew front edges of saddle to top of front between arm-holes and markers. Sew BO edges



loop

1914 South Street
Philadelphia
215 893 9939

www.loopyarn.com
877 893 9939

kaleidoscope
YARNS®

featuring a full spectrum of products
for knitters



Essex Junction
Vermont
802.288.9200

www.kyarns.com

at top of sleeves to cut armhole openings. Sew sleeve seams. **Front plackets:** With gray, smaller needle, RS facing, and beg at neck edge of left front, pick up and knit 59 (69, 77, 85, 99) sts along cut left front edge, picking up along the junction between the 5-st mustard/green blocks and the 11-st red/purple blocks. Knit 1 WS row with gray. Working in garter st (knit every row), work 2 rows each of mustard, red, green, purple, light blue, and gray—14 rows and 7 garter ridges total. Work I-cord BO across placket sts as foll:

Row 1: (RS) K3, slip these 3 sts back onto left needle. Do not turn.

Row 2: With RS still facing, k2, ssk (last of 3 slipped sts tog with 1 st from placket).

Rep Rows 1 and 2 until a total of 7 sts rem. Slip all sts onto left needle.

Row 4: With RS facing, k2, sl 2 as if to k2tog, k1, pass 2 slipped sts over (sl 2, k1, p2sso), k2—5 sts rem. Slip sts back onto left needle.

Row 5: With RS facing, k1, sl 2, k1, p2sso, k1—3 sts rem. Slip sts back onto left needle.

Row 6: With RS facing, sl 2, k1, p2sso—1 st rem. Break yarn leaving an 8" (20.5-cm) tail and draw tail through last st to fasten off.



Work right placket in the same manner, beg pick-up at bottom of right front opening with RS facing. **Collar:** With gray, smaller needle, RS facing, and beg at I-cord BO of right front, pick up and knit 60 (72, 76, 76, 84) sts evenly spaced around neck opening to I-cord BO edge of left front. Work in k2, p2 rib with edging as foll:

All RS rows: Work first 3 sts as for DKSSE (see Stitch Guide) RS row, k2, *p2, k2; rep from * to last 3 sts, work last 3 sts as for DKSSE RS row.

All WS rows: Work first 3 sts as for DKSSE WS row, p2, *k2, p2; rep from * to last 3 sts, work last 3 sts as for DKSSE WS row.

Rep Rows 1 and 2 until collar measures 3 (3, 3½, 3½, 4)" (7.5 [7.5, 9, 9, 10] cm) from pick-up. Loosely BO all sts in rib. Weave in rem loose ends. Steam-block lightly. With sewing needle and thread, sew clasps to front of cardigan, placing lowest clasp 1" (2.5 cm) up from CO edge, highest at base of collar, and rem 3 clasps evenly spaced in between. ∞

ANNIE MODESITT lives in South Orange, New Jersey, with her husband and two children (who were kind enough to model for us). Visit Annie's website at www.modeknit.com.

knitting central
where creativity comes in endless colors

582 Post Road East, Westport CT 06880 203.454.4300
www.knittingcentral.com

AmiAmi
Online Yarn Shop

Original Design
High Quality
Wool Yarn

Get Free Sample Books
attached real yarn.
Limited Amount

Send your name and address
by FAX to 1-450-458-8847

www.ami-itoya.com/ca/
info@ami-itoya.com



ALCHEMY
 YARNS OF TRANSFORMATION™
www.alchemyyarns.com

The Alpaca
 Yarn Company



For information on yarns,
 patterns & retailers
 visit or call
www.thealpacayarnco.com
 1-866-440-PACA (7222)

Not your average Alpaca

Denise
 INTERCHANGEABLE™
 Knitting Needles



*Relax.
 We're all here.*

- Sizes 5-15 (U.S.)
- 10 pairs circular & straight
- variable lengths
- stitch holders included
- compact 7" x 8.5" case
- airline safe

New Cords Available!
 40" and 52" (sold separately)

Unique Connection

Insert cord
 into needle

Twist 1/4 turn
 to lock

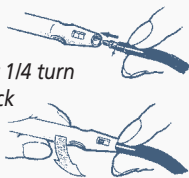

visit your knit shop

www.knitdenise.com
 888-831-8042 toll free

1618 Miller School Road
 Charlottesville, VA 22903

exquisite plant-dyed yarns



La Lana Wools

**Zen Garden
 Kimono**
 by Judy Dercum

an artwork of quiet
 elegance and
 magnificent hand

... walk the garden path
 as you knit ...

shown in Phat Silk
 Fines in Green Indigo
 Overdye and
 Black Dos Mujeres

Visit our new
 online store, *La Tienda*

www.lalanawools.com

Toos - New Mexico
 Orders: 888-377-9631
 Info: 505-758-9631



BULKY BRIOCHE RAGLAN

design by ANN BUDD

FOR THIS GENEROUS RAGLAN SWEATER, Ann Budd has knitted a bulky hand-dyed yarn in brioche stitch to give a vertical element to the inherent horizontal stripes. The sweater body and sleeves are worked in the round from the lower edges to the armholes, then joined and continued as a single piece to the loose, open neck. Ann shapes the armholes along raglan lines by working double decreases that maintain the integrity of the rib pattern. When the piece comes off the needles, the only seams to sew are at the underarms. If you've never worked brioche stitch in the round, practice the technique with Kelly Bridges's Brioche Helmet Hat on page 130.

Finished Size 35¼ (38½, 41½, 44¾, 48)" (89.5 [98, 105.5, 113.5, 122] cm) bust/chest circumference. Sweater shown measures 41½" (105.5 cm).

Yarn Black Forest Yarns Naturwolle (100% wool; 110 yd [110 m]/100 g): #60 potpourri, 7 (8, 9, 10, 11) skeins.

Yarn distributed by Muench Yarns.

Needles Size 11 (8 mm): 24" (60-cm) circular (cir) and set of 4 or 5 double-pointed (dnp). Adjust needle size if necessary to obtain the correct gauge.

Notions Markers (m); open-ring or removable markers; stitch holders; tapestry needle.

Gauge 10 sts and 24 rnds = 4" (10 cm) in brioche st, worked in the rnd. To check your rnd gauge in brioche st, measure straight up along a single column of knit sts on the RS, and count each st in the column as 2 rnds.

Stitch Guide

Brioche Stitch in Rounds: (even number of sts)

Set-up rnd: *K1, bring yarn to front and sl 1 purlwise (pw) while making a yo at the same time as slipping the st (sl 1 yo); rep from *.

Rnd 1: *Sl 1 yo, purl slipped st and yo of previous rnd tog; rep from *.

Rnd 2: *Knit slipped st and yo of previous rnd tog, sl 1 yo; rep from *.

Repeat Rnds 1 and 2 for pattern; do not repeat set-up rnd.

Centered 4-Stitch Decrease: Sl 3 sts (5 loops: 2 knit sts with 2 yos, and the purl st between them) as if to k3tog, k2tog (3 loops: next purl st tog with knit st and yo), pass 3 slipped sts over (all 5 slipped loops)—4 sts dec'd; center knit st is on top of decrease.

Notes

When counting stitches, count each slipped stitch and its companion yarnover as one stitch. In other words, do not count the yarnovers as stitches in themselves.

Each yarnover appears to "straddle" its companion stitch, which should make it easy to identify them as a pair to be worked together on the next round. If you are having difficulty knitting or purling a yarnover and stitch together, make sure that you are trying to work the yarnover together with the correct stitch. Spreading the stitches out along the needle can help align the yarnovers with their respective mates.

Because the slipped stitch-yarnover pairs alternate position from round to round, when one round ends with a slipped stitch-yarnover pair, the following round will begin with a slipped stitch-yarnover pair. The result is that there will be two slipped stitch-yarnover pairs next to each other at the end-of-round marker. Be sure to bring the yarn all the way around the needle and to the front of the work for the first yarnover so that each slipped stitch will have its own separate yarnover.

Make sure that you don't accidentally drop any yarnovers that occur at the end of a needle.

When working p2tog or ssp decreases for the joining round, you will be working together 4 actual loops on the needle: 2 stitches with their 2 companion yarnovers.

When working k3tog or sssk decreases for the raglan shaping, you will be working together 5 actual loops on the needle: 2 knit stitches with their 2 companion yarnovers, and the purl stitch between them.

If there are not enough sleeve stitches for your size remaining between the marked raglan stitches to work the k3tog and sssk decreases as written, work a centered 4-stitch decrease (see Stitch Guide) where the raglan lines converge in the center of each sleeve instead of the two 2-stitch decreases.

Body

With cir needle, CO 88 (96, 104, 112, 120) sts. Place marker (pm) and join for working in the rnd, being careful not to twist sts. Work brioche st in rnds (see Stitch Guide) until piece measures 13½ (14, 14½, 15, 16)" (34.5 [35.5, 37, 38, 40.5] cm) from CO, ending 4 sts before marker on Rnd 1 of patt (a "purl" rnd).

Divide for front and back: BO 7 sts (remove m as you go) for left armhole, cont working patt as established (Rnd 2 of patt) until there are 37 (41, 45, 49, 53) sts on right needle for front, BO 7 sts for right underarm, work to end for back—37 (41, 45, 49, 53) sts each for front and back; Rnd 2 of patt completed; the st at each end of front and back should be a "purl" st. Set aside.

Sleeves

With dnp, CO 24 (24, 28, 28, 32) sts. Place marker (pm) and join for working in the rnd, being careful not to twist sts. Work brioche st in rnds until piece measures 5" (12.5 cm) from beg. Use an open-ring or removable marker to mark the last st of the rnd as the "seam" st. *Inc Rnd 1:* Maintaining patt as established,



Get Warm for Fall!

Luxuriously Warm,
Unbelievably Soft



American Buffalo Products
by Ruth Huffman Designs

Americanbuffaloproducts.com
800-501-4203

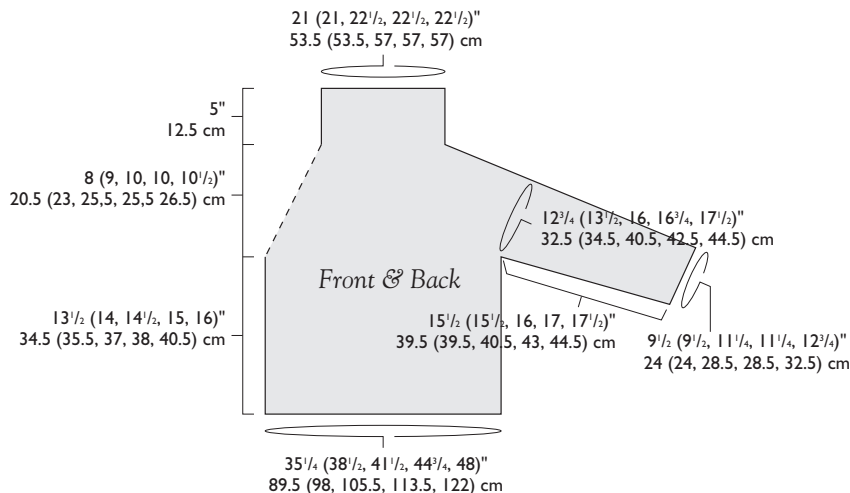

M1 (see Glossary, page 144), work in patt to marked seam st, M1, work marked st—2 sts inc'd. *Note:* The marked st at the end of the rnd may have to change from a “knit” st to a “purl” st, or vice versa, in order to maintain patt continuity between the incs. Work 13 (11, 9, 9, 11) rnds even in patt. Rep the last 14 (12, 10, 10, 12) rnds 3 (4, 5, 6, 5) more times—32 (34, 40, 42, 44) sts. When all incs have been completed, *for sizes 35 1/4", 41 1/2", and 48"*, the marked seam st should be a purl st with knit sts on either side of it; and *for sizes 38 1/2" and 44 1/4"*, the marked seam st should be a knit st with purl sts on either side. Cont even in patt until piece measures 15 1/2 (15 1/2, 16, 17, 17 1/2)" (39.5 [39.5, 40.5, 43, 44.5] cm) from CO, ending 3 (4, 3, 4, 3) sts before marked seam st on Rnd 1 of patt (a “purl” rnd). *Next rnd:* (Rnd 2 of patt) BO 7 sts, work in patt to end—25 (27, 33, 35, 37) sts rem; the st at each end of sleeve should be a purl st. Cut off yarn and place sts on holder. Make another sleeve to match.

Yoke

Joining rnd: Place 25 (27, 33, 35 37) sts for left sleeve on left needle of cir holding body sts. Sl last st of back to left needle with sleeve sts. Work across, joining body and sleeves as foll: (Rnd 1 of patt) P2tog (last st of back and first st of left sleeve; see Notes) and mark this st with removable marker for center of left back raglan line; work in patt to last st of sleeve, ssp (last st of left sleeve with first st of front; see Glossary, page 144) and mark this st with removable marker for center of left front raglan line, work in patt to last st of front, place sts for rem sleeve on left tip of cir needle, sl last st of front to left needle with sleeve sts, p2tog (last st of front with first

st of right sleeve) and mark this st with removable marker for center of right front raglan line, work in patt to last st of sleeve, ssp (last st of sleeve with first st of back) and mark this st with removable marker for center of right back raglan, work across back sts to end—120 (132, 152, 164, 176) sts; first st of rnd (marked st at left back raglan) should be a purl st; last st of rnd at end of back should be a knit st. Work 8 (8, 6, 6, 8) rnds even in patt. *Dec rnd:* (Rnd 2 of patt) Work 3 sts in patt, sssk (see Notes) *work to 5 sts before next marked st, k3tog, work 5 sts in patt; sssk; rep from * 2 more times, work to 5 sts before marked st, k3 tog, work 2 sts in patt—16 sts dec'd. Work 11 (9, 9, 9, 7) rnds even in patt. Cont in patt, rep the shaping of the last 12 (10, 10, 10, 8) rnds 2 (3, 4, 4, 5) more times (see Notes)—72 (68, 72, 84, 80) sts rem. Work 5 rnds even, then rep dec rnd once more—56 (52, 56, 68, 64) sts rem; yoke should measure about 8 (9, 10, 10, 10 1/2)" (20.5 [23, 25.5, 25.5, 26.5] cm) high measured straight up along a column of knit sts (do not measure along diagonal raglan line). On the next Rnd 2 of patt, dec 4 (0, 0, 12, 8) sts by working 2 (0, 0, 6, 4) k3togs evenly spaced, working the dec's over 2 knit sts with a purl st between them to maintain patt continuity—52 (52, 56, 56, 56) sts rem. Cont even in patt until piece measures about 5" (12.5 cm) from last yoke dec rnd. Loosely BO all sts in patt.

Finishing

With yarn threaded on a tapestry needle, sew underarm seams. Weave in loose ends. Block lightly. ∞

Ann Budd has been knitting almost as long as she can remember.



Needlepoint Joint

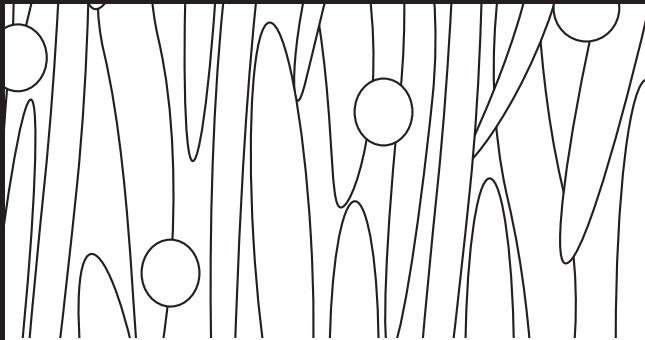

Supplies for knitting, crochet and all types of needlework!

241 Historic 25th St., Ogden, UT 84401

☎ (801) 394-4355

www.needlepointjoint.com

Start your baby on vegetables



FREE rattle pattern at www.jimmybeanswool.com

Toll Free 877.532.3891

or visit our retail locations in Reno, NV & Truckee, CA

KARA●KE

Knit • Crochet • Felt • Create

Self striping yarn
Soy Silk® softness



www.soy silk.com



FIESTA

Simply... Sophisticated,
Inspiring, Color.

Our premium fibers are hand-dyed.
Choose from 14 unique lines in up to 38 colorways.

Visit our new website to find a retailer in your area.

www.FiestaYarns.com

For wholesale inquiries please call 505.892.5008

©2004 Fiesta Yarns Albuquerque, NM

CABLED SHRUG

design by SHIRLEY PADEN

A LITTLE MORE THAN A SHAWL BUT A LITTLE LESS THAN A SWEATER, Shirley Paden's shrug is a simple rectangle with cuffs. Of course, a luxurious cashmere-silk yarn worked in an intricate diamond-cable pattern makes it anything but ordinary. The shrug can be worn as shown, or take your arms out of the sleeves and throw it on as an encompassing shawl or wrap.



Finished Size About 21¼" (55 cm) wide and 58" (147.5 cm) long.

Yarn Trendsetter Kashmir (65% cashmere, 35% silk; 110 yd [100 m]/50 g); #25752 wine, 12 balls.

Needles Size 10 (6 mm): straight. Adjust needle size if necessary to obtain the correct gauge.

Notions Markers (m); cable needle (cn); tapestry needle; size G/6 (4 mm) crochet hook.

Gauge 16 sts and 24 rows = 4" (10 cm) in St st; in patterns from chart, 21 sts of double diamond patt measure 4½" (11.5 cm) wide, 13 sts of diamond and moss patt measure 2½" (6.5 cm) wide, and 17 sts of zigzag patt measure 3¾" (9.5 cm) wide.

Stitch Guide

Right twist: K2tog, but do not slip sts from left needle, knit the first st again, then slip both sts off left needle.

Left twist: Knit the second st on left needle through the back loop, but do not slip any sts from left needle, then knit the first and

second sts on left needle tog through their back loops and slip both sts off left needle.

Bobble: *Insert crochet hook into bobble st as to knit, chain 3 (see Glossary, page 145), leaving original st on the left needle; rep from * 2 more times, always inserting crochet hook into original st—three ch-3 chains in original st; 3 loops on hook. Yarn over hook, and draw through all 3 loops—1 loop rem on hook, bobble completed. Sl rem loop to right needle, and continue across row.

Notes

A garter stitch (knit every row) selvedge stitch is worked at each side; the selvedge sts are not shown on the charts.

For zigzag pattern, on Row 31 *only*, work the stitches indicated by the left twist symbol as follows: Sl 1 st onto cn and hold in front, k1, k1 from cn.

Center

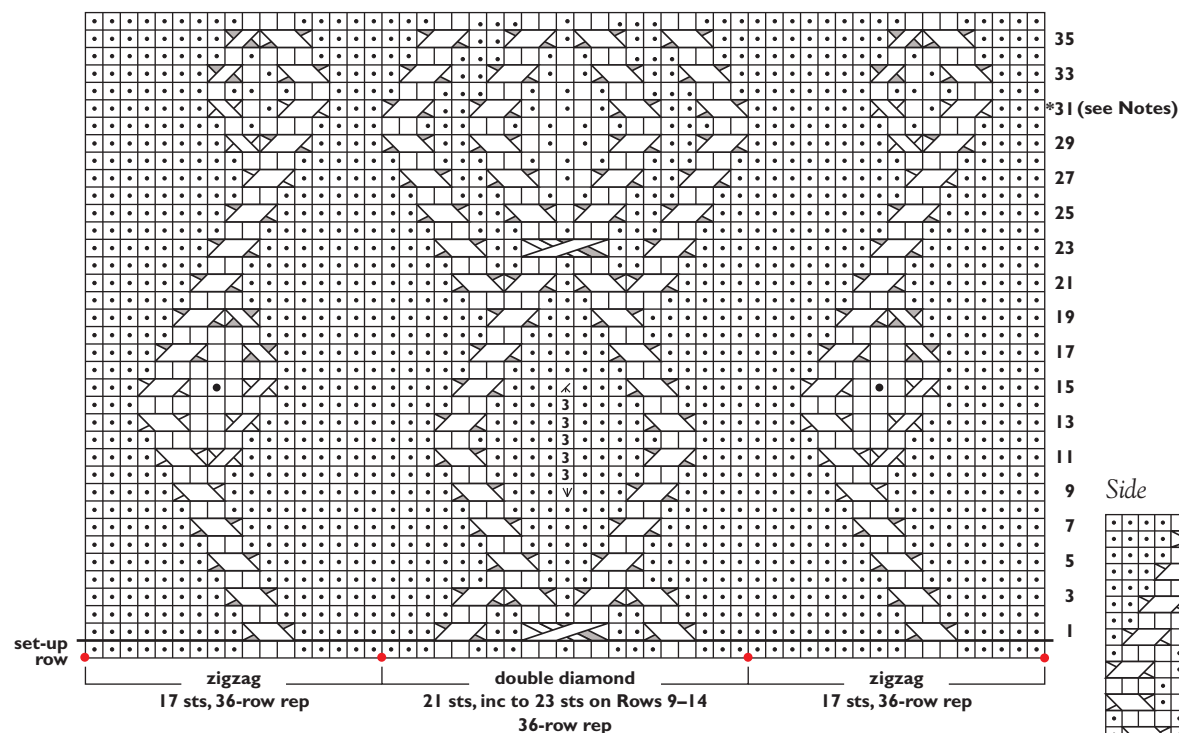

Side

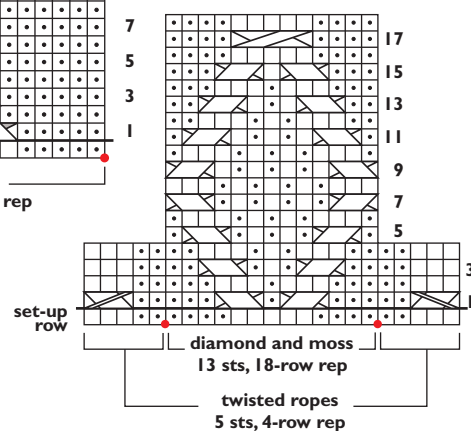

- k on RS; p on WS
- p on RS; k on WS
- k in front, back, and front of same st
- k3 on RS; p3 on WS
- k3tog
- bobble (see Stitch Guide)
- marker
- right twist (see Stitch Guide)

- left twist (see Stitch Guide)
- sl 1 st onto cn and hold in back, k1, p1 from cn
- sl 1 st onto cn and hold in front, p1, k1 from cn
- sl 1 st onto cn and hold in front, k2, sl st from cn to right needle tbl
- sl 2 sts onto cn and hold in back, sl 1 to right needle tbl, k2 from cn
- sl 1 st onto cn and hold in back, k2, p1 from cn
- sl 2 sts onto cn and hold in front, p1, k2 from cn

- sl 1 st onto cn and hold in back, k2, k1 from cn
- sl 2 sts onto cn and hold in front, k1, k2 from cn
- sl 3 sts onto cn and hold in back, k2, k3 from cn
- sl 3 sts onto cn and hold in back, k2, then p1, k2 from cn



Shrug

CO 103 sts. *Set-up row:* (WS) Placing markers (pm) as instructed and as shown on charts, k1 (selvage st; work in garter st throughout), pm, work set-up row of Side chart over 23 sts, work set-up row of Center chart over 55 sts, work set-up row of Side chart over 23 sts, pm, k1 (selvage st; work in garter st throughout). Slipping markers every row, cont even as charted, rep Rows 1–4 for twisted rope patts, Rows 1–18 for diamond and moss patt, and Rows 1–36 for Center chart; do not rep set-up rows. Work even until Rows 1–36 of Center chart have been worked 9 times, then work Rows 1–21 once more—346

rows total, including set-up row; piece should measure about 58" (147.5 cm) from CO. BO all sts.

Finishing

Block to measurements. Weave in loose ends. *Sleeve edging:* (make 2) CO 5 sts. Work as foll:

Row 1: (RS) K1, sl 2 sts onto cn and hold in back, sl 1 to right needle through back loop (tbl), k2 from cn, k1.

Rows 2 and 4: (WS) K1, p3, k1.

Row 3: Knit.

Rep Rows 1–4 until piece measures about 21¼" (55 cm) from beg, and stretches to fit across the CO or BO end of shrug. With yarn threaded on a tapestry needle, sew a sleeve edging to each short end of the main shrug piece. Fold shrug in half lengthwise, bringing the selvages together. Sew the two sides tog for about 10" (25.5 cm) from each "cuff" end toward the center to make "sleeves," leaving the center 38" (96.5 cm) open. ∞

SHIRLEY PADEN designs knitwear for magazines, yarn companies, and private clients from her home in New York City.

Yarn Knit Supplies DVDs Books Patterns

SUSS

each product uniquely created with innovation craft and love

Call or visit us at
www.sussdesign.com
 WHOLESALE RETAIL

6013 west olympic blvd. la. ca 90036 tel: 323.954.9650 fax: 323.954.9652
 website: www.sussdesign.com email: studio@sussdesign.com

SUSS



Yarns
Sweaters
Patterns
Ceramic Buttons



FROG TREE
COLLECTION

508 385-8862

Alpaca
Merino
Pima Cotton
Pima Cotton/Silk

T&C IMPORTS
A NOT-FOR-PROFIT COMPANY • FAX: 508 385-9476
tandcimports@comcast.net • P.O. BOX 1119, EAST DENNIS, MA 02641

Yarn SALE

PRESENTED BY *Herschners*

SAVE up to **60% off** RETAIL!

FREE Moda Dea pattern!
www.YarnSale.com/InterweaveKnits

New sale each week!

YarnSale.com

GOURMET YARNS,
STYLISH PATTERNS

REQUEST YOUR FREE CATALOG TODAY.
1-800-441-0838 MENTION "INTERWEAVE KNITS"
WWW.YARNSHOPPE.COM/INTERWEAVEKNITS





Yarn Lady

Trendsetter, Prism,
Muench, Berroco,
Anny Blatt, Cascade,
Plymouth, Skacel,
Rowan, Euro,
Tahki/Stacy Charles
and more available
ONLINE at

www.yarnlady.com

or drop on by the
shop!

24371 Avenida
De La Carlota #M
Laguna Hills, Ca
92653

(949) 770-7809 or toll
free ORDER line:
(888) 770-7809

BRITTANY

brittanyneedles.com

knitting
needles

crochet
hooks

made in
Northern California

of sustainably
harvested
domestic birch
hardwood

FAIR ISLE SKIRT

design by MARY JANE MUCKLESTONE

STRIPE PATTERNS THAT ALTERNATE a stitch of background color with a stitch of pattern color are commonly used on traditional Scandinavian hats and mittens. Mary Jane Mucklestone, however, has expanded the idea into an allover pattern for this flirty skirt. The pattern color progresses from purple to red, orange, yellow, green, and blue, then back again. The dark teal background unifies the color bands and provides visual focus for the shaping details. Because the skirt is worked from the waist down, you can try it on at any time to check the length.

Finished Size 34½ (37½, 41)" (87.5 [95, 104] cm) hip circumference measured 8" (20.5 cm) below waistband, 23 (26½, 30)" (58.5 [67.5, 76] cm) waist circumference, and 18½" (47 cm) long from bottom of waistband to lower edge. Skirt shown measures 34½" (87.5 cm) at hip.

Yarn Dale of Norway Heilo (100% wool; 109 yd [100 m]/50 g): #7081 dark heather green (MC), 5 (5, 6) balls; #4845 purple, #4246 dark red, #4137 red, #3727 brick, #3172 brown, #3046 caramel, #9834 gold, #9835 light green, and #5813 light blue, 1 ball each.

Needles Skirt body—Size 5 (3.75 mm): 24" (60-cm) circular (cir). Waistband—Size 3 (3.25 mm): 24" (60-cm) cir. Adjust needle size if necessary to obtain the correct gauge.

Notions Markers (m); tapestry needle; stitch holder, 3–4 yd (3–4 m) smooth waste yarn, 1 yd (1 m) ¼" (2-cm) non-rolling black waistband elastic; safety pin; sharp-point sewing needle and matching thread for sewing elastic.

Gauge 28 sts and 24 rnds = 4" (10 cm) in Fair Isle color work patt with larger needles.

Stitch Guide

Fair Isle Color Work Pattern: (even number of sts)

All rnds: *K1 main color (MC), k1 contrast color (CC); rep from * to end.

Rep this rnd for patt, changing CC as indicated in instructions.

Notes

Skirt is worked in the round from waist to hem.

You may find it helpful to use a different-colored marker to indicate the end of the round.

Take care to strand colors loosely across back of work to prevent puckering.

For a longer skirt, insert extra rounds evenly distributed over the length of the skirt body. Every 6 rounds added will increase skirt length by about 1" (2.5 cm).

Skirt

Waistband: With waste yarn, smaller needle, and using the provisional method (see Glossary, page 143), CO 162 (186, 210) sts. Join for working in the round (rnd), being careful not to twist, and place marker (pm) for beg of rnd. With MC, knit 6 rnds. Purl 1 rnd for turning ridge. Change to larger needle and knit 5 rnds. Carefully remove waste yarn and place 161 (185, 210) sts from base of CO on smaller needle; there will be 1 fewer st from CO edge because of the way the sts are oriented. Fold waistband along

turning ridge with WS of fabric touching. With MC and larger needle, close waistband by working k2tog (1 st from larger needle and 1 st from base of CO) to last 6 sts of rnd, place rem 5 sts from CO edge onto holder (without joining) to leave space for inserting elastic, knit rem 6 sts of rnd—still 162 (186, 210) sts; waistband should measure about 1" (2.5 cm) high. **Next rnd:** *K27 (31, 35), M1 (see Glossary, page 144), pm; rep from * 5 more times, omitting last m because end-of-rnd m is already in place—168 (192, 216) sts; 28 (32, 36) sts bet markers. **Skirt body:** Change to Fair Isle color work patt (see Stitch Guide) and using same MC throughout, change CC as indicated for each row as foll: Rnds 1–5: Work 5 rnds purple.

Rnd 6: (MC inc rnd): With purple, *work 1 st in patt, M1 with MC, work in patt to next m, M1 with MC, slip marker (sl m); rep from * 5 more times—180 (204, 228) sts; 30 (34, 38) sts bet m; 3 MC sts tog at each inc.

Rnd 7: Work 1 rnd dark red, working new inc sts in MC.

Rnd 8: (CC inc rnd) With purple, *work 1 st in patt, M1 with CC, work in patt to next m, M1 with CC, sl m; rep from * 5 more times—192 (216, 240) sts; 32 (36, 40) sts bet m.

Rnds 9–13: Work 5 rnds dark red.

Rnds 14 and 15: Work 1 rnd red, 1 rnd dark red.

Rnds 16–20: Work 5 rnds red.

Rnds 21 and 22: Work 1 rnd brick, 1 rnd red.

Rnds 23–25: Work 3 rnds brick.

Rnd 26: (MC inc rnd) With brick, work MC inc rnd as for Rnd 6—204 (228, 252) sts; 34 (38, 42) sts bet m.

Rnd 27: Work 1 rnd brick, working new sts in MC.

Rnd 28: (CC inc rnd) With brown, work CC inc rnd as for Rnd 8—216 (240, 264) sts; 36 (40, 44) sts bet m.

Rnd 29: Work 1 rnd brick.

Rnds 30–34: Work 5 rnds brown.

Rnds 35 and 36: Work 1 rnd caramel, 1 rnd brown.

Rnds 37–41: Work 5 rnds caramel.

Rnds 42 and 43: Work 1 rnd gold, 1 rnd caramel.

Rnds 44 and 45: Work 2 rnds gold.

Rnd 46: (MC inc rnd) With gold, work MC inc rnd as for Rnd 6—228 (252, 276) sts; 38 (42, 46) sts bet m.

Rnd 47: Work 1 rnd gold, working new sts in MC.

Rnd 48: (CC inc rnd) With gold, work CC inc rnd as for Rnd 8—240 (264, 288) sts; 40 (44, 48) sts bet m.

Rnds 49 and 50: Work 1 rnd light green, 1 rnd gold.

Rnds 51–55: Work 5 rnds light green.



15A

Rnds 56 and 57: Work 1 rnd light blue, 1 rnd light green.
 Rnds 58–60: Work 3 rnds light blue.
 Rnds 61 and 62: Work 1 rnd light green, 1 rnd light blue.
 Rnds 63–65: Work 3 rnds light green.
 Rnd 66: (MC inc rnd) With light green, work MC inc rnd as for Rnd 6—252 (276, 300) sts; 42 (46, 50) sts bet m.
 Rnd 67: Work 1 rnd light green, working new sts in MC.



Rnd 68: (CC inc rnd) With gold, work CC inc rnd as for Rnd 8—264 (288, 312) sts; 44 (48, 52) sts bet m.

Rnd 69: Work 1 rnd light green.
 Rnds 70–74: Work 5 rnds gold.
 Rnds 75 and 76: Work 1 rnd caramel, 1 rnd gold.
 Rnds 77–81: Work 5 rnds caramel.
 Rnds 82 and 83: Work 1 rnd brown, 1 rnd caramel.
 Rnd 84: (MC inc rnd) With brown, work MC inc rnd as for Rnd 6—276 (300, 324) sts; 46 (50, 54) sts bet m.
 Rnd 85: Work 1 rnd brown, working new sts in MC.
 Rnd 86: (CC inc rnd) With brown, work CC inc rnd as for Rnd 8—288 (312, 336) sts; 48 (52, 56) sts bet m.
 Rnd 87: Work 1 rnd brown.
 Rnds 88 and 89: Work 1 rnd brick, 1 rnd brown.
 Rnds 90–93: Work 4 rnds brick.
 Rnds 94 and 95: Work 1 rnd red, 1 rnd brick.

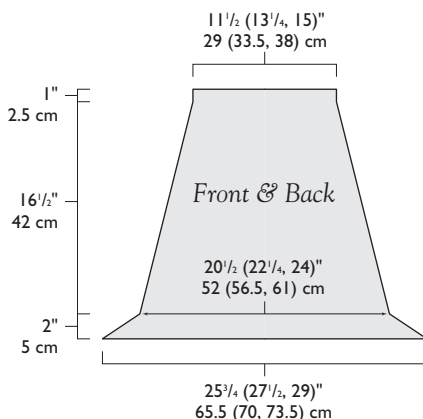

Rnds 96–99: Work 4 rnds red.
 Rnd 100: With purple, *work 1 st in patt, M1 with MC, work 15 (17, 17) sts in patt, M1 with MC, pm, work 1 st in patt, M1 with MC, pm, work 1 st in patt, M1 with MC, sl m; rep from * 5 more times—324 (348, 372) sts; 18 marked sections total; 18 sts in each section for size 34 1/2", 18 or 20 sts in each section for size 37 1/2", and 20 or 22 sts in each section for size 41".

Rnd 101: Work 1 rnd red, working new sts in MC.
 Rnd 102: (CC inc rnd) With purple, *work 1 st in patt, M1 with CC, work in patt to next m, M1 with CC, sl m; rep from * 17 more times—360 (384, 408) sts; 2 sts inc'd in each marked section for all sizes.

Rnds 103–106: Work 4 rnds purple.
 Rnd 107: Work 1 rnd red.
 With MC, work 6 rnds garter st (knit 1 rnd, purl 1 rnd). BO all sts kwise—piece should measure about 18 1/2" (47 cm) from lower edge of waistband (or desired length, if you added rows).

Finishing

Block to finished measurements. Using safety pin, thread elastic through opening in waistband. Try on skirt, adjust length of elastic to fit, and trim. With sewing needle and thread, sew ends of elastic tog. With yarn threaded on a tapestry needle, sew live sts from holder to WS of skirt to close waistband opening. Weave in loose ends. ∞

subscribe to I N T E R W E A V E KNITS

and get extra projects and features on our subscriber-only website.



Flower Pillows
 designed by Leigh Radford



A Pair of Socks
 designed by Ann Budd

www.interweave.com
 click on "knitting", then "subscribe today"

MARY JANE MUCKLESTONE is the photostylist for *Interweave Knits*.

Carolina Homespun

455 Lisbon Street, San Francisco, CA 94112

800-450-7786 (SPUN)

www.carolinahomespun.com

Great New Products



Electronic Row Counter
from Nancy's Knit Knacks
4 digit counter that adds and subtracts
battery included \$17.50



Forsyth Sock Yarn Warping Board

Make your own self striping sock yarn
\$45

1% For Peace

Carolina Homespun donates 1% of profits to support world peace

Velvet Cowl Scarf Kit



Original designs by Adrienne Welch

See the *new* Scarf Kit at:
www.ArachneDesigns.net



adrienne Welch@arachnedesigns.net • 314.761.7196

The Kaleidoscope Wrap from Fiddlesticks Knitting



Satisfying to knit and beautiful to wear in Fiddlesticks Knitting Country Silk hand-dyed yarn.

More designs available and 14 gorgeous colourways to choose from. Visit our websites below.

Collection available at www.fiddlesticksknitting.com.

Wholesale inquiries welcome. Visit www.infiknit.com, e-mail info@infiknit.com or call toll-free 800-408-1522.



VIVIAN
HØXBRO
www.viv.dk

DESIGN COLLECTION
KNITTING KITS

DISTRIBUTED BY HARRISVILLE DESIGNS

Call for information: 1-800-338-9415
or visit our website: www.harrisville.com

BRAIDED BLUES

design by **NORAH GAUGHAN**

EVERY MAN NEEDS A BASIC BLUE SWEATER, but that sweater doesn't have to be boring. In this example, Norah Gaughan brings together the classic elements popular among men—set-in sleeves, crewneck shaping, and double-ribbed edges—and she adds visual interest with a heavily textured, braided-cable yoke. To counteract the tendency of the cables to draw in, she increases stitches at the base of the yoke.

Finished Size 40 (44, 49, 52)" (101.5 [112, 124.5, 132] cm) chest circumference. Sweater shown measures 49" (124.5 cm).

Yarn Goddess Yarns Phoebe (100% baby alpaca; 73 yd [67 m]/50 g): #3988 Clintonia blue, 19 (21, 23, 26) skeins.

Needles Body and Sleeves—Size 8 (5 mm). Ribbing—Size 6 (4 mm). Adjust needle size if necessary to obtain the correct gauge.

Notions Cable needle (cn); tapestry needle.

Gauge 18 sts and 24 rows = 4" (10 cm) in St st on larger needles; 32 sts and 28 rows = 4" (10 cm) in cable patt on larger needles.

Back

With smaller needles, CO 90 (100, 110, 120) sts. *Next row:* *K2, p2; rep from *, end k2 (0, 2, 0). Cont in established rib until piece measures 3½" (9 cm) from beg. Change to larger needles and St st. Work even in St st until piece measures 14½" (37 cm) from CO, ending with a WS row. *Inc row:* (RS) Inc 71 (73, 87, 89) sts evenly spaced—161 (173, 197, 209) sts. Work set-up row (WS) of Cable chart. Rep Rows 1–8 until piece measures 16½" (42 cm) from CO, ending with a WS row. **Shape armholes:** Cont

in patt, BO 6 sts at beg of next 2 rows, then BO 3 sts at beg of foll 4 (6, 10, 12) rows—137 (143, 155, 161) sts rem. Work even in patt until armholes measure 9½ (10, 10½, 11)" (24 [25.5, 26.5, 28] cm), ending with a WS row. BO all sts.

Front

Work as for back until armholes measure 6 (6½, 7, 7½)" (15 [16.5, 18, 19] cm), ending with a WS row. **Shape neck:** (RS) Cont in patt, work 53 (56, 59, 62) sts, join new yarn and BO center 31 (31, 37, 37) sts, work to end—53 (56, 59, 62) sts at each side. Working each side separately, at each neck edge BO 6 sts once, then BO 3 sts 3 (3, 4, 4) times—38 (41, 41, 44) sts rem each side. Work even in patt until each side measures same as back to shoulder. BO all sts.

Sleeves

With smaller needles, CO 42 (46, 50, 54) sts. Beg and end with k2, work k2, p2 rib until piece measures 3" (7.5 cm) from CO. Change to larger needles and St st. Inc 1 st each end of needle alternating every 4th and every 6th row (2 inc rows completed and 4 sts inc'd in 10 rows) 10 times—82 (86, 90, 94) sts. Work even until piece measures 20" (51 cm) from beg, ending with a WS row. **Shape cap:** BO 3 sts at beg of next 2 rows, then BO 2 sts at beg of foll 12 (14, 16, 20) rows—52 (52, 52, 48) sts rem. BO 3 sts at beg of next 2 rows, then BO 4 sts at beg of foll 2 rows—38 (38, 38, 34) sts rem. BO all sts.

Cable

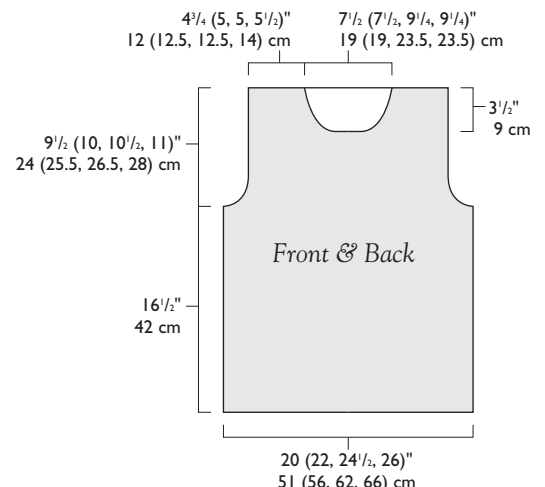
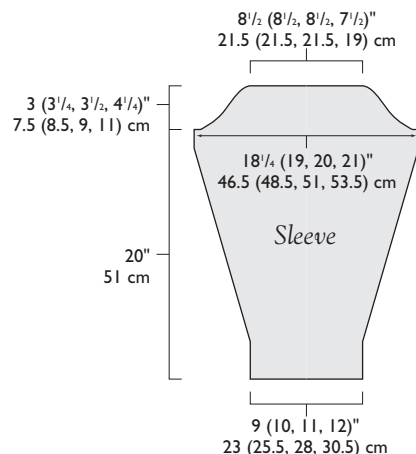
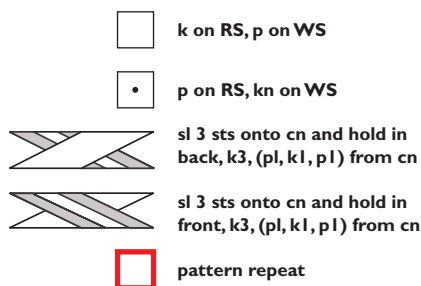
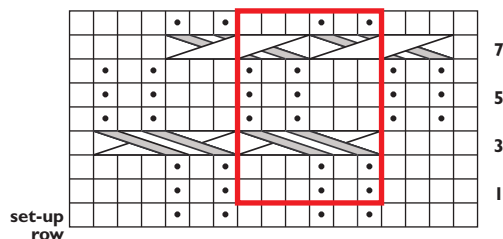



Finishing

With yarn threaded on a tapestry needle, sew left shoulder seam. **Neckband:** With smaller needles, pick up and knit 90 (94, 98, 98) sts around neck opening. Beg and end with k2, work k2, p2 rib until band measures 1½" (3.8 cm), ending with a WS row. With RS facing, BO all sts. Sew right shoulder and collar seam.

Sew sleeves into armholes. Sew sleeve and side seams. Weave in loose ends. Block lightly if desired. ∞

NORAH GAUGHAN is a freelance knitwear designer. She lives in Peterborough, New Hampshire.

SUEDE VEST

design by MARGIE STANTON

JEWEL-COLORED STRIPES ON A RICH BROWN BACKGROUND jazz up this plush, easy-to-make vest. The simple shape and clean neckline make it a versatile top: Wear it over a T-shirt or under a jacket. Worked in two-by-two rib on large needles, the vest takes only a few hours to knit and assemble. The yarn is an easy-care chenille—make it in the colorway shown here, or try it in bright and eye-catching tones.

Finished Size 33½ (36, 38½, 41½, 44, 46½, 49½, 52, 54½)" (85 [91.5, 98, 105.5, 112, 118, 125.5, 132, 138.5] cm) bust circumference. Vest shown measures 38½" (98 cm).

Yarn Lion Brand Lion Suede (100% polyester; 122 yd [110 m]/85 g): #126 coffee, 2 balls (all sizes); #178 teal, 1 (1, 1, 2, 2, 2, 2, 2, 2) ball(s); #146 fuchsia, 1 (1, 1, 1, 1, 2, 2, 2, 2) ball(s); #133 spice and #132 olive, 1 ball each (all sizes).

Needles Size 9 (5.5 mm). Adjust needle size if necessary to obtain the correct gauge.

Notions Tapestry needle.

Gauge 12 sts and 22 rows = 4" (10 cm) in k2, p2 rib pattern.

Stitch Guide

Stripe Sequence: (worked in rib patt) Work 9 rows coffee, 2 rows teal, 6 rows fuchsia, 4 rows coffee, 4 rows teal, 2 rows spice, 4 rows fuchsia, 3 rows teal, 2 rows olive, 4 rows coffee, 4 rows teal. Repeat these 44 rows for pattern.

Back

With coffee, CO 50 (54, 58, 62, 66, 70, 74, 78, 82) sts. Work in k2, p2 rib as foll:

Row 1: (RS) K2, *p2, k2; rep from * to end.

Row 2: P2, *k2, p2; rep from * to end.

Cont in stripe sequence and rib as established until piece measures 14½ (14½, 14½, 15½, 15½, 16, 16½, 17, 17½)" (37 [37, 37, 39.5, 39.5, 40.5, 42, 43, 44.5] cm) from beg, ending with a WS row. **Shape armholes:** (RS) BO 2 (2, 4, 4, 4, 4, 4, 4) sts at beg

of next 2 rows, then BO 2 (2, 2, 2, 2, 2, 4, 4, 4) sts at beg of foll 2 rows—42 (46, 46, 50, 54, 58, 58, 62, 66) sts rem. Dec 1 st each end of needle every other row 2 (2, 2, 4, 4, 4, 4, 6, 6) times—38 (42, 42, 42, 46, 50, 50, 50, 54) sts rem. Work even in rib until armholes measure 5¾ (5¾, 6, 6, 6¼, 6½, 6¾, 7, 7¼)" (14.5 [14.5, 15, 15, 16, 16.5, 17, 18, 18.5] cm), ending with a WS row. **Shape neck:** (RS) Work 12 (12, 12, 12, 12, 14, 14, 14, 14) sts in patt, join new ball of yarn and BO center 14 (18, 18, 18, 22, 22, 22, 22, 26) sts, work to end—12 (12, 12, 12, 12, 14, 14, 14, 14) sts rem each side. Working each side separately, at neck edge, BO 3 sts 2 times, then BO 2 sts once—4 (4, 4, 4, 4, 6, 6, 6, 6) sts rem. Work even until armholes measure 7¼ (7¼, 7½, 7½, 7¾, 8, 8¼, 8½, 8¾)" (18.5 [18.5, 19, 19, 19.5, 20.5, 21, 21.5, 22] cm). BO rem sts.

Front

Work as for back.

Finishing

With yarn threaded on a tapestry needle, sew shoulder and side seams. Weave in loose ends. ∞

MARGIE STANTON learned to knit while going to school in Germany. She lives half of the year in Berlin and the other half in New York City.

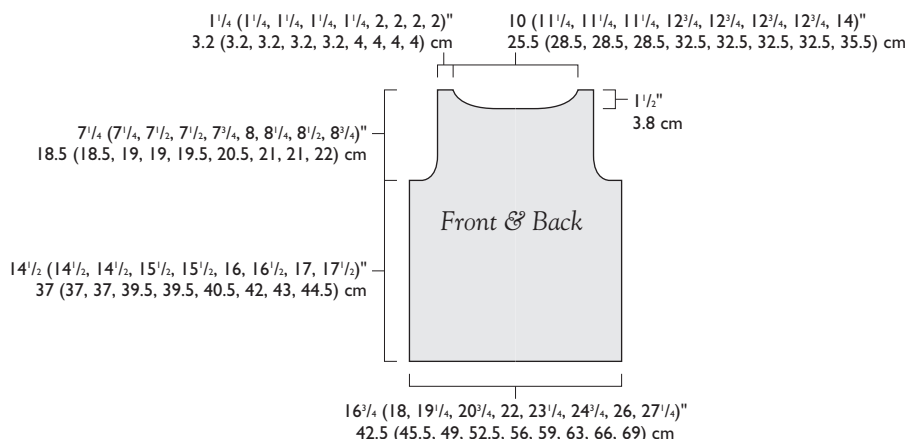



PONCHO LOCO

Given the recent interest in the poncho that home-arts diva Martha Stewart wore on her release from prison, we decided to make our own free-to-be-me ponchos. You can download complete instructions from our website at www.interweaveknits.com. Or send a long, self-addressed, stamped envelope to Staff Ponchos, 201 E. Fourth St., Loveland, CO 80537-5655.



MEEMA SPADOLA



ANN BUDD



MARY JANE MUCKLESTONE

CYRENE SLEGONA



SANDI WISEHEART

a dancing martial-arts heroine, but you can always try! **Yarn** Knit Picks Andean Silk (55% superfine alpaca, 23% silk, 22% merino wool; 96 yd [88 m]/50 g): #23510 lettuce (MC), 4 skeins. Knit Picks Elegance (70% baby alpaca, 30% silk; 110 yd [100 m]/50 g): #23530 wild rose (CC), 1 skein. Yarns distributed by Crafts Americana.

TWEED PONCHO

Ann Budd, Senior Editor

I made my poncho as simple as possible to show off the tweedy nature of the yarn. The brioche stitch gives a lofty feel to the somewhat masculine ribs. I especially like the way that the diagonal nature of the brioche stitch provides textural interest. I also like the way that the ribs appear to follow different directions where the two ends are sewn together. The only nifty thing I did was to use the three-needle method to bind off the live stitches to the selvedge side of the cast-on end—the poncho came off the needles completely finished! **Yarn** Schulana Cashmerino (70% merino, 30% cashmere; 125 yd [115 m]/50 g): #24 gold tweed, 5 balls. Yarn distributed by Skacel.

STAR RIB MESH PONCHO

Mary Jane Mucklestone, Photostylist

Chosen with the social knitter in mind, this attractive yet easy-to-memorize stitch pattern is just the thing to knit while you're in a chatty group, or in my case, while I was dashing about in taxis on a New York City photo shoot! **Yarn** S. R. Kertzer Truffles (80% wool, 20% cashmere; 66 yd [60 m]/20 g): #2144 maroon, 7 balls.

STOCKINETTE AND SEED PONCHO

Cyrene Slegona, Editorial Advisor

I once made an embroidered dragon with hundreds of French knots. It took forever but I loved the dimensional effect. In knitting, I turn to seed stitch for the same effect. For this poncho, I used a dark, luscious yarn and set off the textured seed stitch with bands of smooth stockinette. **Yarn** Rovings Polwarth/Leicester 12-Ply Thin (100% wool; 400 yd [366 m]/200 g): #W-4 wine, 2 skeins.

HIP TO BE SQUARE PONCHO

Sandi Wiseheart, Managing Editor

The rich texture of this yarn reminded me of the grass floor coverings I saw when I lived in Hawaii. Inspired by a rug with a circular mandala shape woven into its center, I worked a crochet square into one corner of the poncho. The crochet square is from *200 Crochet Blocks* by Jan Eaton (Interweave Press, 2004). If you don't crochet, simply knit the second piece twice. Either way, you'll have a great poncho suitable for late-night luaus and frosty mountain mornings. **Yarn** Valley Yarns Monterey (50% wool, 50% cotton; 322 yd [294 m]/8 oz [227 g]): #3002 sage, 3 skeins.



SUSAN STERNLIEB

MINI PONCHO

Meema Spadola, Editorial Advisor

This poncho's open stitch pattern and color were inspired by a lacy little wrap that the actress Ziyi Zhang wears in the Chinese film *House of Flying Daggers*. The color is reminiscent of the bamboo forests where some of the dazzling action sequences take place. The accent yarn and closure give a little twist to the familiar poncho. I can't promise that this garment will turn you into

LACE PONCHO

Susan Sternlieb, Editorial Assistant

The luxurious feel of this yarn lends itself to my favorite type of knitting—openwork. Part poncho and part wrap, the garment is a good choice for an uninterrupted stretch of lace knitting. Dress it up with a slinky silk blouse or dress it down with a pair of jeans and turtleneck. **Yarn** Joseph Galler Sahara (50% camel hair, 50% merino; 250 yd [228 m]/4 oz): sharav (reddish brown), 2 balls.

CANTEEN BAG

design by RACHEL BATTAGLIA NISSEN

RACHEL BATTAGLIA NISSEN HAD PLANNED TO KNIT A SHOULDER BAG to carry her wallet and passport on a recent trip to Ireland but never got around to it—family and other travel preparations got in the way. On her return home, Rachel refocused on the bag idea and came up with this felted version shaped like a water canteen. The bag consists of two knitted circles joined together with a side panel. Stitches for the flap are picked up from the top edge of one circle, and the handle is knitted separately, then sewn in place before the whole thing goes in the washing machine for felting.

Finished Size About 11" (28 cm) diameter after felting, laid flat and excluding handles.

Yarn SandnesGarn Fritidsgarn (100% wool; 76 yd [70 m]/50 g): #9535 light green (MC) and #8582 dark green (CC), 2 skeins each. Yarn distributed by Norwegian Spirit.

Needles Size 11 (8 mm): 24" (60-cm) circular (cir) and set of 4 or 5 double-pointed (dpn). Adjust needle size if necessary to obtain gauge.

Notions Marker (m); tapestry needle; size J/10 (6 mm) crochet hook; mesh laundry bag or pillowcase for felting.

Gauge 12 st and 16 rnds = 4" (10 cm) in St st worked in the rnd, before felting.

Back and Front

(both the same; make 2 total)

With MC and dpn, loosely CO 8 sts. Distribute sts as evenly as possible on 3 or 4 dpn and join for working in the rnd as foll, being careful not to twist sts: sl the first st CO to the right needle and pass the last st CO over it and onto the left needle; the last st CO becomes the first st of the rnd. Place marker (pm) for beg of rnd. Cont in rnds as foll, changing to cir needle when there are too many sts to fit comfortably on dpn:

Rnd 1: Knit.

Rnd 2: *Knit into front and back of st (k1f&b); rep from *—16 sts.

Rnds 3–5: Knit.

Rnd 6: Rep Rnd 2—32 sts.

Rnds 7–11: Knit.

Rnd 12: Rep Rnd 2—64 sts.

Rnds 13–19: Knit.

Rnd 20: *K1f&b, k1; rep from *—96 sts.

Rnds 21–26: Knit.

Loosely BO all sts.



Side Panel

With CC and dpn, CO 8 sts. With same needle, pick up and knit 1 st from BO edge of front—9 sts. With RS still facing K2tog (picked-up st and first panel st), k6, temporarily sl last st to right needle, pick up and knit 1 st from BO edge of back, return picked-up st and slipped st to left needle, k2tog (last panel st and picked-up st)—8 sts. Purl 1 WS row. Cont to work side panel in St st while joining to back and front at each end of RS rows as foll: *Next row:* (RS) With empty right needle, pick up and knit next st from BO edge of front, sl picked-up st to left needle, k2tog (picked-up st and first panel st), k6, sl last st to right needle, pick up and knit next st from BO edge of back, return picked-up st and slipped st to left needle, k2tog (last panel st and picked-up st)—8 sts. Purl 1 WS row. Rep the last 2 rows 70 more times—144 side panel rows completed; 72 BO sts joined from edges of front and back, 24 BO sts of front and back rem unjoined for top opening. With WS facing, loosely BO all sts. *Note:* The join between the pieces may look awkward and puckered, but this will even out in the felting process.

Finishing

Top opening: With crochet hook and RS facing, join CC to beg of one side panel with a slip st (see Glossary, page 145, for crochet instructions). Ch 2, work 7 sc across top edge of first side panel, work 24 sc across top edge of front, work 8 sc across top of second side panel, then work 24 sc across top edge of back working into the *back* loops only. Join to first ch-2 with a slip st. Ch 2, work 1 sc in each st around, and join with a slip st. Fasten off. **Flap:** With MC, cir needle, and RS of back facing, pick up and knit 24 sts in the front loops of sts along BO edge for back. Beg and ending with a WS row, work in St st for 25 rows. BO 1 st at beg of next 2 rows—22 sts rem. BO 2 sts at beg of next 6 rows—10 sts rem. BO rem sts. With CC, cir needle, and RS of flap facing, pick up and knit 94 sts evenly around all three sides of flap. Work k2, p2 rib around flap as foll:

Row 1: (WS) *P2, k2; rep from *, end p2.

Row 2: *K2, p2; rep from *, end k2.

Rep the last 2 rows once more, ending with a RS row—4 rib rows completed. BO all sts loosely in rib. With yarn threaded on a tapestry needle, loosely tack selvages of rib flap trim to upper edge of back. **Strap:** With CC and dpn, CO 6 sts. Work even in St st for 17 rows. Change to 6-st I-cord (see Glossary, page 144), and cont even for 60" (152.5 cm). Change to St st and work even for 17 more rows. Loosely BO all sts. With yarn threaded on a tapestry needle, loosely tack the St st tab ends of strap to upper edge of side panels. Loosely weave in all ends, weaving each color into a same-color section. **Felting:** Place bag in a mesh bag or pillowcase. Place in washing machine (along with a few drops liquid laundry detergent) set for a small load and run on a hot water, normal cycle for 10 minutes, checking every few minutes to prevent over-felting, then run through a normal rinse cycle. Remove bag from mesh bag or pillowcase and pull into shape. Stuff several plastic grocery bags inside the bag to help hold its shape as it dries. ∞

RACHEL BATTAGLIA NISSEN lives in West Simsbury, Connecticut, and is a labor and delivery nurse in a small rural hospital.

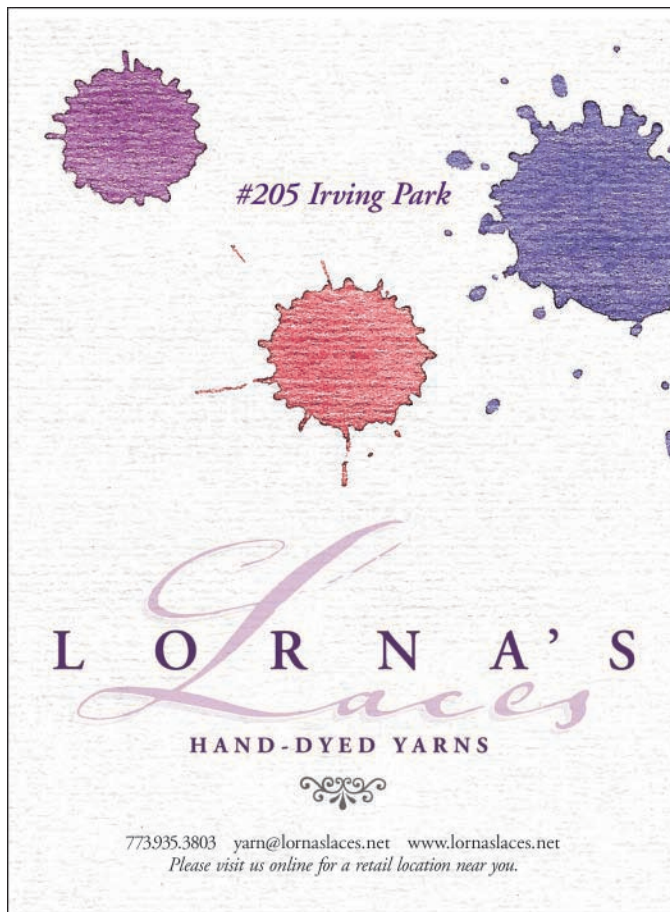

#205 Irving Park

LORNA'S
HAND-DYED YARNS

773935.3803 yarn@lornaslaces.net www.lornaslaces.net
Please visit us online for a retail location near you.

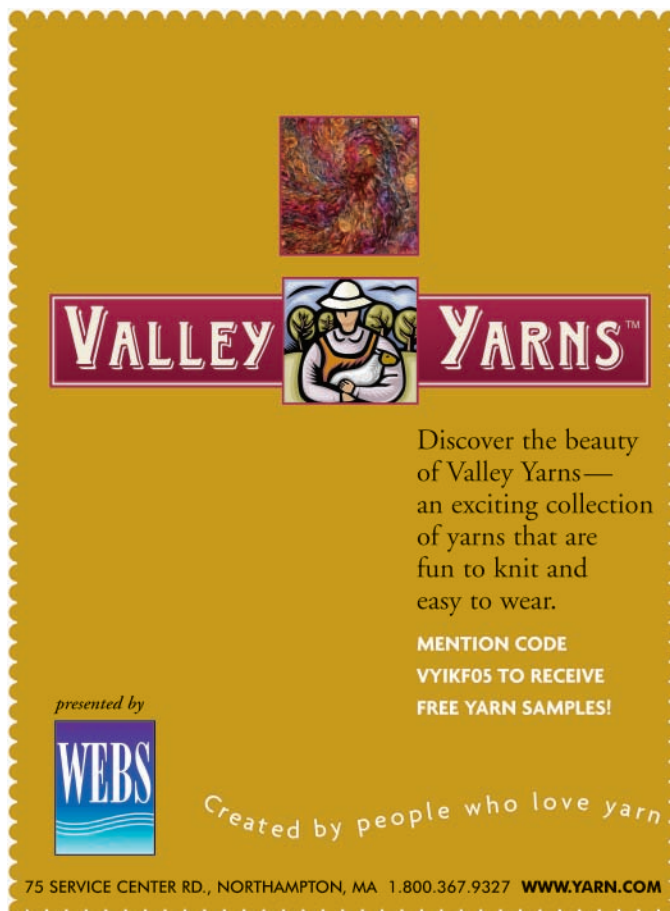

VALLEY YARNS™

Discover the beauty of Valley Yarns— an exciting collection of yarns that are fun to knit and easy to wear.

MENTION CODE
VYIKF05 TO RECEIVE
FREE YARN SAMPLES!

presented by
WEBS

Created by people who love yarn

75 SERVICE CENTER RD., NORTHAMPTON, MA 1.800.367.9327 WWW.YARN.COM

BRIOCHE HELMET HAT

design by KELLY BRIDGES

A SCIENTIFIC EXCURSION TO RESEARCH THE ARCTIC ICE CAP of Greenland gave Kelly Bridges the idea for this thick, ear-hugging hat. In preparation for the cold and wind, many of the men in her group brought along earflap hats, but they refused to fasten the ties under their necks for fear of looking girly. Kelly discovered a solution in brioche stitch—its natural tendency to cup the ears without ties looks great on men, women, and kids. For extra warmth, she's worked this hat with a double strand of alpaca. It's done in the round from the bottom up, and the earflaps are shaped with short rows.

Finished Size 16 (18, 18)" (40.5 [45.5, 45.5] cm) circumference and 6 (6½, 7)" (15 [16.5, 18] cm) long from top to base of earflap. To fit 6–12 months (1–2 years, 2–4 years). Blue hat shown in size small; rose hat shown in size medium.

Yarn Frog Tree Alpaca Sport Weight (100% alpaca; 130 yd [119 m]/50 g): 1 ball each of MC and CC. Hats shown in #31 blue (MC) with #30 pale blue (CC), and #205 rose (MC) with #95 pink (CC).

Needles Size 6 (4 mm): 16" (40-cm) circular (cir) and set of 4 double-pointed (dpn). Adjust needle size if necessary to obtain the correct gauge.

Notions Markers (m); tapestry needle.

Gauge 14 sts and 42 rnds = 4" (10 cm) in brioche patt worked in the rnd with yarn doubled, and with fabric relaxed and unblocked. As an aid to counting the sts and rows/rnds when checking gauge in brioche stitch, count each column of knit sts as 2 sts, and count each knit st in the column as 2 rows/rnds.

Stitch Guide

Brioche Stitch Worked Back and Forth in Rows: (multiple of 2 sts)

Set-up row: *Yo, sl 1 as if to purl (pwise) with yarn in back (wyb), k1; rep from *.

All Rows: *Yo, sl 1 the worked st of the previous rnd pwise wyb, knit the yo and slipped st of previous rnd tog; rep from *.

Repeat this row for pattern; do not rep the set-up row.

Brioche Stitch Worked in the Round: (multiple of 2 sts)

Rnd 1: *Yo, sl 1 the worked st of the previous row/rnd pwise wyb, knit the yo and slipped st of previous rnd tog; rep from *.

Rnd 2: *Purl the yo and slipped st of previous rnd tog, yo, sl 1 st worked on the previous rnd pwise wyb, bring yarn to front between needles in position to purl; rep from *.

Repeat Rnds 1 and 2 for pattern.

Notes

The earflaps are worked separately back and forth in short rows after the initial cast on and set-up row. When the earflaps have been completed, work continues in the round to the end.

Because this project is worked with two strands of yarn held together, take particular care to insert the needle into both strands, and not accidentally split the doubled working strand into two separate stitches.

When counting stitches, count each slipped stitch and its com-

panion yarnover as one stitch. In other words, do not count the yarnovers as stitches in themselves.

Each yarnover appears to “straddle” its companion stitch, which should make it easy to identify them as a pair to be worked together on the next row or round. If you are having difficulty knitting or purling two stitches together, make sure that you are trying to work the yarnover together with the correct stitch. Spreading the stitches out along the needle can help align the yarnovers with their respective mates.

Make sure that you don't accidentally drop any yarnovers that occur at the end of a needle.

Because the slipped stitch-yarnover pairs alternate positions from round to round, when one round ends with a slipped stitch-yarnover pair, the following round will begin with a slipped stitch-yarnover pair. The result is that there will be two slipped stitch-yarnover pairs next to each other at the end-of-round marker. Be sure to bring the yarn all the way around the needle and to the front of the work for the first yarnover so that each slipped stitch will have its own yarnover.

When working a k3tog decrease, you will knit together 5 actual loops on the needle: 2 knit stitches with their companion yarnovers, and the purled stitch between the knit stitch/yarnover pairs.

The earflaps are set slightly toward the back of the hat, with less distance between them at the nape of the neck than at the front of the forehead; they are not exactly centered on each side of the hat.

Hat

With 2 strands of MC held tog and cir needle, CO 56 (64, 64) sts. Do not join into a rnd. Work set-up row of brioche st worked back and forth in rows (see Stitch Guide)—still 56 (64, 64) sts; will appear as 84 (96, 96) loops on the needle because of the yarnovers, but counts as 56 (64, 64) sts (see Notes). Shape earflaps using short-rows in brioche stitch worked back and forth in rows (see Stitch Guide) as foll:

Row 1: Work 4 sts in patt, place marker (pm), work 8 (10, 10) sts in patt, turn.

Row 2: Work 4 sts in patt, turn.

Row 3: Work 6 sts in patt, turn.

Rows 4, 5, and 6: Work 8 sts in patt, turn.

Row 7: Work 10 sts in patt, turn.





Rows 8, 9, and 10: Work 12 sts in patt, turn.

Row 11: Work 14 sts in patt, turn. Cont for your size as foll:

Size small:

Row 12: Work 14 sts in patt, turn; you will be at the marker.

Row 13: Remove marker, work 34 sts in patt, pm, work 8 sts in patt, turn—first earflap completed.

Rep Rows 2–12 for second earflap. At end of Row 12, turn; you will be at the marker.

Remove marker, work 8 sts in patt; you will have worked across all sts of the set-up row at least once—14 rows/rnds completed at deepest point of earflap, counted as 7 sts in a knit column on RS. Skip to *All sizes* below.

Sizes medium and large:

Rows 12, 13, and 14: Work 16 sts in patt, turn; you will be at the marker after completing Row 14.

Row 15: Remove marker, work 40 sts in patt, pm, work 10 sts in patt, turn—first earflap completed.

Rep Rows 2–14 for second earflap. At end of Row 14, turn; you will be at the marker. Remove marker, work 8 sts in patt; you will have worked across all sts of the set-up row at least once—16 rows/rnds completed at deepest point of earflap, counted as 8 sts in a knit column on RS.

All sizes: Pm with RS facing, and join for working in the rnd, being careful not to twist sts. Change to brioche st in the rnd,

and cont in established patt. Work even until piece measures 1¼ (1½, 1½)" (3.2 [3.8, 3.8] cm) from CO edge at shallowest point, or about 2¼ (2½, 2½)" [5.5 [6.5, 6.5] cm] from bottom of earflaps. Break off 1 strand of MC and join 1 strand of CC; use 1 strand of each color held tog for rem of hat. Cont even in patt until piece measures 2¼ (2½, 3)" (5.5 [6.5, 7.5] cm) from beg of color change, ending with Rnd 2 of patt. **Dec for crown:** Cont as foll, changing to dpn when necessary:

Dec Rnd 1: *[Yo, sl 1 pwise wyb, knit yo and sl st tog] 2 times, yo, sl 1 pwise wyb, k3tog (see Notes); rep from * 7 (8, 8) times total—42 (48, 48) sts rem. Work 3 rnds even in patt.

Dec Rnd 2: *Yo, sl 1 pwise wyb, knit yo and sl st tog, yo, sl 1 pwise wyb, k3tog; rep from * 7 (8, 8) times total—28 (32, 32) sts rem. Work 3 rnds even in patt.

Dec Rnd 3: *Yo, sl 1 pwise wyb, k3tog; rep from * 7 (8, 8) times total—14 (16, 16) sts rem. Work 3 rnds even in patt.

Dec Rnd 4: [K2tog] 7 (8, 8) times, working all knit sts tog with their yo's—7 (8, 8) sts rem.

Finishing

Cut yarn, leaving a 10" (25.5-cm) tail. Draw tail through rem sts, pull tight, and fasten off. Weave in loose ends. Block lightly to measurements. ∞

KELLY BRIDGES lives in Gilmanton Iron Works, New Hampshire, and is manager of the Elegant Ewe in Concord, New Hampshire.

Child's
Staithe's
#C796

KNITTER
FRIENDLY
CLASSICS
FOR
CHILDREN
MEN
AND
WOMEN

*wholesale
catalog
upon request*

Penny Straker Knitting Patterns

P. Straker, Ltd.

111 Rockland St., South Dartmouth, Massachusetts 02748
508-990-0679 or pstraker@earthlink.net

To view the line and find your nearest retailer go to
www.pennystraker.com

Heirloom Woven Labels

Box 428, Moorestown, NJ 08057 • www.heirloomlabels.com
Phone (856) 722-1618 • Fax (856) 722-8905

Circle style and/or motif

Motif: Q Font: A
Shirley's PRIVATE COLLECTION

Motif: K Font: B
ROSLIE T. SPURLOCK

Motif: CP Font: G
NACHOSPORTS

Motif: JD Font: J
Picket Cotton

Motif: SN Font: T
TOM NICKLAUS

Script Font: E
Maggie's Creations

Block Font: R
OUTLAW WEAR

MOTIFS Circle your choice.
Not available with Style E

A	B	C	D	E	F	G	H	I	J	K	L	M	N	O	P	Q	R	S	T	U	V	W	X	Y	Z	NO MOTIF
---	---	---	---	---	---	---	---	---	---	---	---	---	---	---	---	---	---	---	---	---	---	---	---	---	---	----------

Care/ Size/ Content Labels Available

CUSTOMER INFORMATION please print

Name _____

Street _____ Apt.# _____

City _____ State _____

Zip _____ Tel. () _____

Enclose CHECK, MONEY ORDER, or VISA/MC/AMEX #: _____ expires _____

Signature _____

COLORS Circle one choice each: Lettering/Background.

LETTERING	LABEL BACKGROUND
Red, Gold Lurex on	White, Cream, Grey, Black, Green, Navy
Green, Goldenrod on	White, Cream, Black
White, Gold Lurex on	Grey, Rose, Sky, Lilac, Black, Green, Navy
Blue, Brown, Black, Pink on	White, Cream

LABEL INFORMATION please print

Line 1 _____

Line 2 _____

Please do not split up orders.

36 labels for \$22.00	
72 labels for \$31.50	
144 labels for \$49.50	
NJ residents add	
6% sales tax	
Postage and handling	\$4.95
Total	\$

Allow 3-4 weeks delivery.

IK05

Pashmina™

100% Cashmere
(1/2 lb. cones)

available from:



addi Turbo® needles the choice of professional knitters

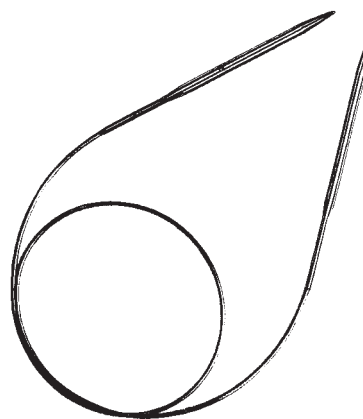

Slick tips, smooth joints and pliable cords have made the addi Turbo® circular needle the choice for professional knitters for years! Isn't it time you joined them?

Available in 8 lengths from 12" to 60" and in 19 sizes ranging from a US 000 to a US 36.

available in fine yarn shops

Exclusive Distributor
skacel collection, Inc.
PO Box 88110, Seattle, WA 98138-2110
Phone: (425) 291-9600



Woolen Yarns...

Pure wool yarns in a variety of weights and colors for knitting and weaving.

Carded wool in natural and dyed colors for handspinning and feltmaking.

Custom carding and spinning available.

Send \$4.00 for knitting yarn samples.
Dealers inquiries invited.

www.wildeyarns.com

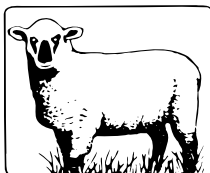

WILDE YARNS®

PO Box 4662, Dept. I
Philadelphia, PA 19127-0662
Spinning Wool Since 1880.

ROVINGS



Touch the fibers, see the quality,
Love the Yarn!

www.rovings.com

1-800-266-5536

E-mail: rovings@mb.sympatico.ca

RIB AND CABLE SOCKS

design by NANCY BUSH

NANCY BUSH HAS DESIGNED THESE CLASSIC SOCKS to celebrate her upcoming book *Knitting Vintage Socks* (Interweave Press, 2005), a collection inspired by projects in *Weldon's Practical Needlework* newsletters published in Great Britain between 1886 and the end of the 1920s. Many of the men's socks and stockings of the time, like the ones featured here, used ribbing and cable patterns. Nancy derived this pair from one called Gentleman's Bicycle Stockings in Volume 2 of *Weldon's*. Worked in a modern hand-painted yarn, the socks look good while you're pedaling or simply lying about.

Finished Size 7½" (19 cm) foot circumference, 8" (20.5 cm) long from cast-on edge to top of heel flap, and 9½" (24 cm) long from back of heel to tip of toe. To fit women's U.S. shoe sizes 8 to 9.

Yarn Mountain Colors Bearfoot (60% superwash wool, 25% mohair, 15% nylon; 350 yd [320 m]/100 g): wilderness, 1 skein.

Needles Size 1 (2.25 mm): set of 4 double-pointed (dnp). Adjust needle size if necessary to obtain the correct gauge.

Notions Marker (m); cable needle (cn); tapestry needle.

Gauge 14 sts and 20 rnds = 2" (5 cm) in St st worked in the rnd, before blocking.

Leg

With yarn doubled, CO 60 sts. Divide sts evenly onto 3 needles (20 sts each needle), place marker (pm), and join for working in the rnd, being careful not to twist sts. Cut off one end of doubled yarn and continue with single strand only. **Cuff:** *K4, p2, k2, p2; rep from * for 30 rnds or until piece measures 3" (7.5 cm) from beg. **Leg:** Work cable and rib patt as foll:

Rnd 1: *Sl 2 sts onto cn and hold at front of work, k2, k2 from cn, p2, k2, p2; rep from * to end.

Rnds 2–8: Work ribbing as established.

Rep Rnds 1–8 five more times, then work Rnd 1 once more—piece should measure about 8" (20.5 cm) from beg.

Heel

Heel flap: Set up for working heel sts on 1 needle as foll: K2, M1 (see Glossary, page 144; this forms the seam st), [k2, p2] 2 times, k4, p2, k1, place rem sts onto next needle, turn; sl 1, k2, p4, [k2, p2] 2 times, k1 (seam st), [p2, k2] 2 times, p4, k2, p1—31 heel sts. Divide rem 30 sts on 2 needles to be worked later for instep (first and last sts of instep should be knit sts). Work 31 heel sts back and forth in rows as foll:

Row 1: (RS) Sl 1, p2, k4, [p2, k2] 2 times, p1 (seam st), [k2, p2] 2 times, k4, p2, k1.

Row 2: (WS) Sl 1, k2, p4, [k2, p2] 2 times, k1, [p2, k2] 2 times, p4, k2, p1.

Rep Rows 1 and 2 fifteen times total, ending with a WS row—30 heel flap rows total; 15 chain edge sts along each edge of flap.

Turn heel: Work short rows as foll (yarnovers will form very tiny holes at each turn):

Row 1: (RS) *Sl 1, k4, yo, k2tog, k5, k2tog, k1, p1 (seam st), k1, k2tog, k5, k2tog, turn.

Row 2: (WS) Yo, purl to seam st, k1 (seam st), purl to 10 sts beyond seam st (purl yo of previous row and count it as 1 purl st), turn.

Row 3: Yo, k2tog, k5, k2tog, k1, p1 (seam st), k1, k2tog, k5, k2tog (yo of previous row and next st), turn.

Rep Rows 2 and 3 four more times—18 sts rem (including yo); decs will not be symmetrical mirror images on each side of seam st.

Row 4: (WS) Sl 1, purl to seam st, k1 (seam st), purl to last 2 sts, p2tog—17 sts; 8 sts each side of seam st.

Gussets: With RS facing, rejoin for working in the rnd as foll:

Rnd 1: With Needle 1, k7 heel sts, k2tog, k8 (16 heel sts), with same needle, pick up and knit 15 sts along right side of heel flap; with Needle 2, work across 30 instep sts in established rib; with Needle 3, pick up and knit 15 sts along left side of heel flap, then k8 sts from Needle 1 again—76 sts total; 23 sts each on Needle 1 and Needle 3; 30 instep sts on Needle 2. Rnd begins at center of heel.

Rnd 2: Needle 1: knit to last 3 sts, k2tog, k1; Needle 2: work sts as they appear (knit the knits and purl the purls); Needle 3: k1, ssk, knit to end—74 sts rem; 22 sts each on Needle 1 and Needle 3; 30 instep sts on Needle 2.

Rnd 3: Work even as established.

Rnd 4: Needle 1: knit to last 3 sts, k2tog, k1; Needle 2: work even in patt; Needle 3: k1, ssk, knit to end—2 sts dec'd.

Rep Rnds 3 and 4 six more times—60 sts rem; 15 sts each on Needle 1 and Needle 3; 30 instep sts on Needle 2.

Foot

Cont even in patt as established until foot measures 6½" (16.5 cm) from back of heel, or about 3" (7.5 cm) less than desired total length, ending after Needle 3 (center of heel).

Toe

Adjust sts so that there are 20 sts on each needle by placing the first 5 instep sts onto Needle 1, and the last 5 instep sts onto Needle 3.

Rnd 1: *K19, p1; rep from *.

Rnds 2–5: Knit.

Rnd 6: *P2tog, k15, p2tog, k1; rep from *—54 sts rem.

Rnds 7–10: Knit.

Rnd 11: *K1, p2tog, k11, p2tog, k2; rep from *—48 sts rem.

Rnds 12–15: Knit.





Two Swans YARN S

Fine yarns for traditional hand knitting

stockist for Jamieson's Shetland yarns, including

Double Knitting and Spindrift

Harris Yarns • Rowan Kid Classic

Free shipping* anywhere in the US • Secure online ordering

www.twoswansyarns.com

*on orders of \$25 or more
Two Swans Yarns, LLC • Kent, WA • 1-888-830-8269

Visit Our
Website!



Rnd 16: *K2, p2tog, k7, p2tog, k3; rep from *—42 sts rem.
Rnds 17–20: Knit.
Rnd 21: *K3, p2tog, k3, p2tog, k4; rep from *—36 sts rem.
Rnds 22–25: Knit.
Rnd 26: *K4, p3tog, k5; rep from *—30 sts rem.
Rnd 27: *K3, p3tog, k4; rep from *—24 sts rem.
Rnd 28: *K2, p3tog, k3; rep from *—18 sts rem.
Rnd 29: *K1, p3tog, k2; rep from *—12 sts rem.
Rnd 30: *P3tog, k1; rep from *—6 sts rem.

Finishing

Cut yarn, leaving a 12" (30.5-cm) tail. Thread tail on a tapestry needle, draw through rem sts, and pull up snugly to close end of toe. Weave in loose ends. Block on sock blockers or under a damp towel. ∞

Nancy Bush is the author of a number of knitting books, the newest of which, *Knitting Vintage Socks*, will be available from Interweave Press this fall.

• Artyarns • Blue Sky Alpaca • Cascade • Colinette • Crystal Palace • Debbie Bliss • Gedifra • GGH/Muench • Fiesta • Jaeger

Knit Happens
Nirvana for Knitters
127A N. Washington St., Alexandria, VA 22314

Shipping Yarn
Around the World!

Shop in person... www.knithappens.net ... Shop online!

Katia • Karabella • Koigu • Lorna's Laces • Lantern Moon • Manos • Mission Falls • On Line • Regia • Rowan • Tahki/S. Charles • And More!

View our full catalog online!
www.woolconnection.com
ORDER TOLL FREE 1-800-933-9665
THE WOOL CONNECTION

34 East Main Street, Avon, CT 06001

Judici & CO.

Hand-dyed Ribbons, Cords, and More...

View our varied color selection of yarns, handbag kits, & purse handles.

email: judico@optonline.net
www.judiandco.com tele: 631-499-8480

the mannings *Handweaving School & Supply Center*



1132 Green Ridge Rd
PO Box 687
East Berlin, PA 17316
717-624-2223
ORDERS - 1-800-233-7166

We stock what every knitter needs: Knitting Books (189 titles), patterns from Ann Norling, Fiber Trends, Woolen collectibles, etc., yarns from Brown Sheep, JCA, Henry's Attic, Renaissance, Tahki, Plymouth, Skacel, etc., knitting needles, NEW wooden cable needles, and a large selection of the popular sock yarns. \$2.50 FOR CATALOG AND YARN STYLE CARD

yarns by design

Have a Fall Fiber Fling!

come to

Fall Midwest Masters Seminar
October 1- 2, 2005

Join Lucy Neatby, Chris Bylsma and Cat Bordhi for a weekend of fun and creative exploration!

Shop whenever the urge hits you
at

www.yarnsbydesign.com
Secure online ordering 24/7!

- *NEW! Blue Sky Cotton Yarn
 - *Manos del Uruguay Cotton Stria
 - *Lucy Neatby's Celestial Merino
 - *Hundreds of patterns and books from your favorite designers
 - *Needles and more...
- Quick turnaround for in-stock items!

123 W. Wisconsin Ave. ❖ Neenah, WI 54956
Mon. - Sat. 10 a.m. - 5 p.m. ❖ 1-888-559-2767

delightful patterns
for the
handknitter
and crocheter

OAT COUTURE natural knitting

BB217
Heritage Blanket

BB216
Cuddle Toys



Available at fine needlework shops.
For a shop near you visit
www.oatcouture.com

Retailers, for wholesale information
contact Bryson Distributing 800-544-8992

Oat Couture
Box 967 Jacksonville, OR 97530

Darling patterns for Baby
Timeless patterns for Adults
Playful patterns for Dolls
Unique Accessories
Tasteful Crochet
New Easy Knits



Knitter's Review *experience the world of yarn*

Boutique

Knitting-themed
gifts, accessories, and
paper goods

Magazine

Free weekly online
magazine for people
who love yarn

Forums

Community of
more than 39,000
knitters worldwide

www.knittersreview.com



StitchDC

DC's source for knitting
& crochet yarns, books,
tools, and community.

NOW TWO LOCATIONS:
CAPITOL HILL
731 8th St. SE, Washington, DC
GEORGETOWN
1071 Wisconsin Ave. NW, Washington, DC

www.stitchdc.com

CLASSES

AYLIN'S WOOLGATHERER 1-800-775-WOOL

GREAT SELECTION OF
EXQUISITE YARNS
FROM ALL OVER
THE WORLD.
HUNDREDS OF BUTTONS.
AREA'S LARGEST
COLLECTION OF
PATTERN BOOKS.
ROSEWOOD, ADDI,
AND CLOVER NEEDLES.

Look us up on the Internet:
www.aylins-wool.com
Email: aylin@aylins-wool.com

AYLIN'S
7245 ARLINGTON BLVD.
FALLS CHURCH, VA 22042
(703) 573-1900

Watch our website for
updates and changes.

★ PERSONAL SERVICE ★ DESIGNER SEMINARS

★ ADVICE/INSTRUCTION ★ EXPERT FINISHING

WORKSHOPS

LAPTOP CASES

design by LEIGH RADFORD

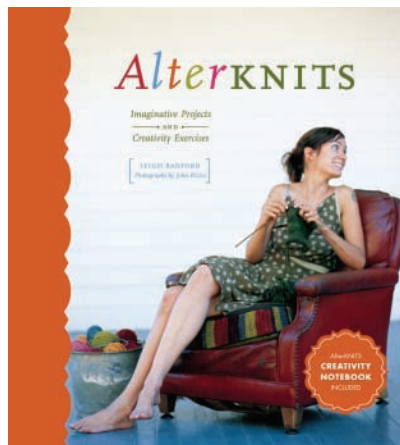

LEIGH RADFORD USED BRIGHT COLORS IN BOLD STRIPES for this felted case designed to protect her laptop. Leigh wanted the stripes to appear vertically, but was reluctant to have to manage a lot of different colors at the same time. By changing her perspective, and knitting the stripes horizontally, she could work with just one color at a time, then turn the fabric ninety degrees before sewing the case together. The result is the vertical stripes she desired from the start. This project is reprinted with permission from Leigh's new book *AlterKnits* (STC Craft/A Melanie Falick Book, 2005).

Finished Size About 20 (25, 25)" (51 [63.5, 63.5] cm) wide and 44 (50, 57)" (112 [127, 145] cm) long before felting; 13 (14, 18)" (22

[35.5, 45.5] cm) wide and 14 (17, 17)" (35.5 [43, 43] cm) long after felting. *Note:* For after-felting measurements, width was measured at the base of the case; the height measurement was taken from the center bottom of case and center of handle. The curve at the top of the case can be exaggerated, if desired, by shaping it when the case is drying.

Yarn Brown Sheep Lamb's Pride Worsted (85% wool, 15% mohair; 125 yd [114 m]/100 g). Size small: 2 skeins each of 3 colors; shown in #M113 oregano (A), #M52 spruce (B), and #M42 twilight (C). Size

large: 3 skeins each of 4 colors; shown in #M26 medieval red (A), #M185 aubergine (B), #23 fuchsia, and #M113 oregano (D).

Cascade Pastaza (50% llama, 50% wool; 132 yd [121 m]/100 g). Size medium: 2 skeins each of 3 colors and 1 skein of a fourth color; shown in #50 burnt orange (A), #49 bing cherry (B), #10 russet (C), and #1017 pink (D).

Needles Size 10 (6.5 mm). Adjust needle size if necessary to obtain the correct gauge.

Notions Yarn needle; dressmaker's chalk (available at fabric stores); scissors; ruler.

Gauge 14 sts and 20 rows = 4" (10 cm) in St st, before felting, with Lamb's Pride Worsted; 15 sts and 19 rows = 4" (10 cm) in St st, before felting, with Cascade Pastaza.



Photos by John Rizzo



3C, 2D, 5B, 5A, 3D, 6C, 3A, 7B, 3D, 3A, 5C, 2A, 5B, 3D, 3B, 4C, 2A, 3D, 5B, 4D, 4A, 4C, 3B, 3D, 6C, 2A, 3B, 5D, 2B, 3C, 3A, 3D, 7B, 4C, 2A, 4D, 4B, 3C, 2D, 5B, 3A, 2C, 3D, 5C.

Size Large: In St st, work 4 rows A, 2D, 3B, 5A, 2C, 4D, 2B, 3A, 5C, 4B, 2D, 5A, 2D, 3B, 3C, 2A, 6B, 3D, 2C, 3B, 5D, 2C, 5A, 3B, 3D, 5C, 3B, 5D, 3A, 2C, 5B, 3A, 3C, 3D, 2B, 3C, 5A, 4B, 5D, 5C, 2D, 3B, 4A, 2C, 4D, 2B, 3A, 2C, 2A, 3B, 3D, 5C, 2B, 2D, 5A, 2B, 5D, 3C, 4B, 2D, 3A, 2C, 4B, 3D, 6A, 3C, 2B, 3A, 5D, 2C, 3B, 6C, 2A, 5D, 3C, 4B, 3A, 2D, 2C, 3B, 2A, 4D, 2B, 4C, 3B.

Laptop Case

Using A, CO 65 (80, 80) sts and begin St st and Stripe sequence. Work even until piece measures 44 (50, 57)" (112 [127, 145] cm) from the beginning. BO all sts.

Finishing

Fold piece in half with RS facing together so that it measures 18 × 22" (21 × 25", 22 × 28") (45.5 × 56 cm [53.5 × 63.5 cm, 56 × 71 cm]). With yarn threaded on a yarn needle, sew side and lower edge seams. Flatten the bottom of case, then sew a short seam across the triangular flap at each side, about 1" (2.5 cm) from end of each triangle point, to form bottom and side gussets for case. Weave in loose ends. **Felting:** Fill washing machine with hot water (lowest water level possible) and add 1 to 2 tablespoons dishwashing soap. Place the piece to be felted into the washing machine. Set machine to agitate and check progress every few minutes. Felting time will vary based on the temperature and type of water, the type of soap used, and the intensity of agitation; it may take several cycles. Repeat the felting process until the knitted sts are no longer visible and

Stitch Guide

Stripe Sequence: Work the number of rows indicated for each color. Alternatively, make up your own stripe sequence.

Size Small: In St st, work 6 rows A, 4B, 3C, 2A, 7C, 4A, 3B, 3C, 5A, 2C, 3A, 4B, 5C, 3A, 2B, 3C, 7A, 5C, 3B, 4A, 2B, 3C, 3A, 3C, 7B, 5A, 4C, 2B, 3A, 2B, 5C, 3A, 3C, 4B, 5A, 3C, 2B, 2A, 3B, 4C, 5A, 3B, 2C, 3A, 2B, 5C, 6A, 3B, 2A, 3C, 4A, 4B, 3C, 3A, 2C, 3B, 4C, 4A, 2B, 3C.

Size Medium: In St st, work 6 rows B, 2D, 5A, 3C, 2B, 2A, 5C, 4D, 3A, 2C, 7B, 3D, 2C, 3B, 5A, 2D, 5C, 3B, 3D, 3C, 2A,

you have a smooth impermeable fabric. Do not let the piece run through the spin cycle; doing so may cause permanent creases. Remove the piece and roll in dry towel to remove excess water; lay flat to air-dry, checking periodically and reshaping as needed; it may take several days to fully dry. **Handles:** Lay case flat. Using dressmaker's chalk, draw a horizontal line about 2" (5 cm) down from the open (top) edge of case and 5 (5, 7)" (12.5 [12.5, 18] cm) long along the center of case on both sides; cut along lines to create handles. ∞

Quality

It's the fabric of our business.

Shop the largest selection of natural fiber yarns. Over 500 colors, textures & sizes. Unique kits, special order yarns & more!

You'll love our quick delivery & friendly service!

Register online for free patterns & weekly specials.

Catalog & Yarn Samples - \$5.00

COTTON CLOUDS
25 Years OF QUALITY

1-800-322-7888
www.cottonclouds.com

mmmm... sweater weather

the yarn lounge
classes, accessories, and cool natural fibers

3003 west cary street
Richmond, Virginia 23221
tel 804 340 2880

theyarnlounge.com
it's hip to knit

May Flower

Pattern \$6.00

www.treeoflifedesigns.net
treeoflife@metrocst.net

Tree of Life Designs

Donna Kay
163 Green Hill Rd.
Barrington, NH 03825

"DESIGNS IN THE
FOLK TRADITION"

603-332-0291

Save Your Back Issues of

INTERWEAVE
KNITS

Organize and protect your **Interweave Knits** collection. These handsome storage boxes are covered in a rich maroon leather-like material. A two-color decorative **Interweave Knits** label is included for personalizing. **They also make a great gift.**

One - \$15.00 Three - \$40.00 Six - \$80.00

.....**Order form**.....

Please send me _____ slipcases.
My check for \$ _____ is enclosed.

Add \$3.50 per slipcase for P & H. USA orders only.
PA residents add 6% sales tax.

Make checks payable to **TNC Enterprises, Dept
IWK, PO Box 2475, Warminster, PA 18974**

Name _____
Address _____
(No PO Boxes Please)
City, State, Zip _____

Credit Card: AmEx, Visa, MC
Send: name, number, exp. date

To Order Online:
www.tncenterprises.net/iwk.html

Spring Blossoms
by Eugen Beugler
for *Fiber Trends*

Kit Special \$19.95 + s&h
pattern for 44" square shawl and
silk/wool blend yarn
in natural, sage, denim
or black

Acorn Street Shop

order line 1.800.987.6354

2818 NE 55th St. Seattle, WA 98105
(206) 525-1726 • www.acornstreet.com

YARNS • BOOKS • GIFTS

individually handcrafted sterling silver bracelets \$38 each

Patricia Thom, Abundant Yarn & Dyeworks
8524 SE 17th Avenue, Portland, OR 97202
www.abundant yarn.com 503-258-9276 (YARN)



*Hand knit artwear.
Created by you.*

View the full line of knitting patterns
and find a retail source near you at
www.chrisbylsmadesigns.com

Retailers: For wholesale inquiries, call
608-233-3967 or email chris@chrisknit.com

Chris Bylsma Designs

734 Miami Pass • Madison, WI 53711

With needle or
hook, we have
you covered!

4 Issues yearly for
\$23.00 / \$26US
to Canada

www.inknitters.com



Under new
ownership and
increased to
100 pages
each issue!

4 Issues yearly for
\$20.00 / \$23US
to Canada

www.crochetfantasy.com

Our readers think the
articles are just as important
as the patterns.

1-800-628-8047

Fiber Circle Publishing

PO Box 552
Farmersville TX 75442

Consider the possibilities...

Alpine	Deep Grape	Lodgegrass	Peach	Sierra
Bark Brown	Deep Blue	Lost Trail	Pheasant	Silverbow
Bitterroot	Evergreen	Maras Falls	Pine Needle	Spruce
Rainbow	Firestorm	Meadow		
Blue Green	Flathead Cherry	Midnight Sapphire		
Brick	Garnet	Moondance		
Burgundy	Glacier Teal	Mountain Twilight		
Canyon	Granite Peak	Mystic Lake		
Clearwater	Huckleberry	Natural		
Copper	Indian Corn	Northern Lights		
Crazy Woman	Ladyslipper	Obsidian		
	Larkspur	Olive		

45 Beautiful Colorways!
www.mountaincolors.com • (406) 961-1900

Unique • Chic • Fabulous Yarns •

by Noro, Great Adirondack, Koigu, Colinette, Mountain Colors and others

- Great classes, books, needles and more!

Internet supplier @
www.knitandstitch.com

Order By Phone Toll-Free:
1-866-5NEEDLE

4706 Bethesda Ave. • Bethesda, MD 20814

Stitch Diva Studios | Modern Knit & Crochet Patterns



www.stitchdiva.com to purchase online or find a retailer near you

Tahki • Stacy Charles • Anny Blatt • Jamieson's • Under Mountain

SEAPORT YARN

135 William St., 5th FLOOR
NY, NY 10038
(Between Fulton and John Streets)
212-608-3100 | 1-800-347-2662
seaport yarn@aol.com
www.seaport yarn.com

Scheepjes • Karabella • Fiesta Yarns • Ellen Cooper • Colinette • Manos

SEEING IS BELIEVING
"Wool You Come And See Us?"

Largest Selection of Needles, Hand-dyes, Kits, and Books in N.Y.C.

10% OFF WHEN YOU MENTION THIS AD

**SPECIAL SALE ON: Southwest Trading Company
Soy Silk (Special Hand-Dyes Only At Our Store)**

50% Soy and 50% Wool in 3 weights
(Bella, Sophia, Giana) Hand-Dyed

Bamboo (16 Colors) - \$13.50 Melody in 10 Colors - \$14.00
Illusion in 4 colors: \$16.00 Infinity: \$14.00

BRAND NEW: OPTIMUM DK - \$13.00, WORSTED - \$26.00

Lost Points Shawl in all colorS
PLUS KIT YOUR OWN: \$30.00-\$40.00

WE SHIP IN THE USA, CANADA, AND ENGLAND
LOOK FOR US AT STITCHES

Dancing Fiber • Garnstudio • Soy Silk • Lanias Stop
Great Adirondack • Cherry Tree Hill • Wool In The Woods • Philosopher's Wool
Plymouth • Brown Sheep • Mission Falls • Wool Pak • Bouton d'Or



Hand Jive Knits™



Breakfast at Café du Monde
Gloves

An original design
featuring Nature's Palette™
Naturally-dyed yarns

www.handjiveknits.com

wholesale inquiries welcome



WWW.PRAIRIEFIBERS.COM

LARGEST SELECTION OF:

NATURAL DYES & NATURAL DYE EXTRACTS
PIGMENTS, OXIDES, OCHERS & INKS
AUXILIARIES & MORDANTS
BOOKS

EXQUISITE HAND-DYED:

SILK, COTTON, & WOOL FABRICS
YARNS: PLAIN AND FANCY
SILK RIBBONS & THREADS
FIBERS: SILK, WOOL & FLAX

SECURE ON-LINE
ORDERING
515-232-0912

Misti... Luxury - Quality - Color! "softest yarn ever"®



100% Baby Alpaca yarns
Peruvian Pima Cotton & Silk
Alpaca & Wool Super Chunky
Baby Alpaca Suri & Silk
Fresh Patterns
150 Colors!

Misti Alpaca

888-776-9276 www.mistialpaca.com

Four generations of alpaca expertise
Distributed by Misti International, Inc.



continued from page 6

a teddy bear's picnic. These toys, however, sport grossly elongated limbs, bizarre deformities, and sinister expressions. They are not the cherished playthings we remember. In truth, they're kind of creepy. Childhood dreams and fantasies are turned on their head, and like Alice we are down a rabbit hole, like Dorothy we are not in Kansas anymore.

As knitters we know that personal experience informs the fabric we create, and our memories, as well as yarn, are often knitted together on our needles. The work of London-based artist Celia Pym, entitled *Blue Knitting*, records a personal path she walked, both literally and figuratively, as she traveled through Japan in 2001 and 2002. Over a period of seven months she

visited each of the Japanese islands, buying yarn and knitting a continuous piece of cloth as she went. The resulting sampler measures twenty-four meters in length and varies in width, stitch, and gauge. Knitted entirely in shades of blue, the work reflects the indigo dyeing tradition of Japan, as well as the blue skies and sea ever-present on her trip. It is a knitted record of, and tangible witness to, Celia's journey.

Even those who've never known the joy of casting on, binding off, and everything in between, are certain to have a memory of watching someone knit, or wearing something knitted especially for them. *Memory Wall*, a space within the gallery for recording people's first memories of knitting, seeks to capture the personal histories of knitters and nonknitters alike.

Blank cards are available for visitors to write and sketch their fond (or otherwise!) memories of knitting, and the cards are then hung from little hooks on the wall. Private recollections become public property and combine to form a visitor-created exhibit that is as compelling as any other in the gallery.

To say that *Knit 2 Together*, a fairly small exhibition by London standards, has caused something of a stir in the city's art circles is an understatement. Since the exhibition opened in February 2005, thousands of visitors have crossed the threshold of the Crafts Council Gallery to make this little exhibition of contemporary knitting a resounding success. With fifteen thousand visitors in the first three months alone, *Knit 2 Together* has, in fact, generated the highest number of visitors to the Craft Council Gallery for any exhibition, ever. To those of us in love with the simple, repetitive act of making stitches on two needles, however, enormous public interest in knitting is hardly surprising. Knitting is, after all, very cool. *Knit 2 Together* simply celebrates that fact—single stitch, by single stitch. ∞

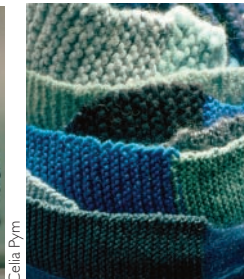

Celia Pym

Blue Knitting,
Celia Pym.

ABBREVIATIONS

beg	beginning; begin; begins
bet	between
BO	bind off
CC	contrasting color
cm	centimeter(s)
cn	cable needle
CO	cast on
cont	continue(s); continuing
dec(s)	decrease(s); decreasing
dpn	double-pointed needle(s)
fol	following; follows
g	gram(s)
inc	increase(s); increasing
k	knit
k1f&b	knit into front and back of same st
k2tog	knit two stitches together
kw	knitwise
LC	left cross
m(s)	marker(s)
MC	main color
mm	millimeter(s)
M1	make one (increase)
p	purl
p1f&b	purl into front and back of same st
p2tog	purl two stitches together
patt(s)	pattern(s)
pm	place marker
pss	pass slipped stitch over
p2sso	pass two slipped stitches over
pw	purlwise
RC	right cross
rem	remain(s); remaining
rep	repeat; repeating
rev St st	reverse stockinette stitch
rib	ribbing
rnd(s)	round(s)
RS	right side
rev sc	reverse single crochet
sc	single crochet
sk	skip
sl	slip
sl st	slip stitch (sl 1 st pw unless otherwise indicated)
ssk	slip 1 kwise, slip 1 kwise, k2 sl sts tog tbl (decrease)
ssp	slip 1 kwise, slip 1 kwise, p2 sl sts tog tbl (decrease)
st(s)	stitch(es)
St st	stockinette stitch
tbl	through back loop
tog	together
WS	wrong side
wyb	with yarn in back
wyf	with yarn in front
yo	yarn over
*	repeat starting point (i.e., repeat from *)
**	repeat all instructions between asterisks
()	alternate measurements and/or instructions
[]	instructions that are to be worked as a group a specified number of times

Knitting Gauge

To check gauge, cast on 30 to 40 stitches using recommended needle size. Work in pattern stitch until piece measures at least 4" (10 cm) from cast-on edge. Remove swatch from needles or bind off loosely, and lay swatch on flat surface. Place a ruler over swatch and count number of stitches across and number of rows down (including fractions of stitches and rows) in 4" (10 cm). Repeat two or three times on different areas of swatch to confirm measurements. If you have more stitches and rows than called for in instructions, use larger needles; if you have fewer, use smaller needles. Repeat until gauge is correct.

Wraps Per Inch

If you substitute or spin a yarn for a project, you can compare the weight of the yarn to the project yarn by comparing wraps per inch (listed in Sources for Supplies on page 148). To do this, wrap your yarn around a ruler for one inch and count the number of wraps. If you have more wraps per inch, your yarn is too thin; fewer wraps per inch, your yarn is too thick.

Reading Charts

Unless otherwise indicated, read charts from the bottom up. On right-side rows, read charts from right to left. On wrong-side rows, read charts from left to right. When knitting in the round, read charts from right to left for all rows.

Continental (Long-Tail) Cast-On

Leaving a long tail (about ½" to 1" [1.3 to 2.5 cm] for each stitch to be cast on), make a slipknot and place on right needle. Place thumb and index finger of left hand between yarn ends so that working yarn is around index finger and tail end is around thumb. Secure ends with your other fingers and hold palm upwards, making a V of yarn (Figure 1). Bring needle up through loop on thumb (Figure 2), grab first strand around index finger with needle, and go back down through loop on thumb (Figure 3). Drop loop off thumb and, placing thumb back in V configuration, tighten resulting stitch on needle (Figure 4).

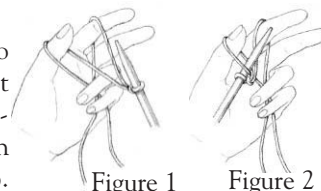

Figure 1

Figure 2

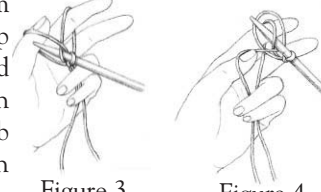

Figure 3

Figure 4

Invisible (Provisional) Cast-On

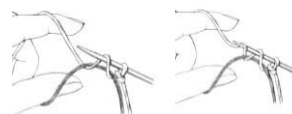

Figure 1

Figure 2

Place a loose slipknot on needle held in your right hand. Hold waste yarn next to slipknot and around left thumb; hold working yarn over left index finger. *Bring needle forward under waste yarn, over working yarn, grab a loop of working yarn (Figure 1), then bring needle to the front, over both yarns, and grab a second loop (Figure 2). Repeat from *. When you're ready to work in the opposite direction, pick out waste yarn to expose live stitches.

Knitted Cast-On

Place slipknot on left needle if there are no established stitches. *With right needle, knit into first stitch (or slipknot) on left needle (Figure 1) and place new stitch onto left needle (Figure 2). Repeat from *, always knitting into last stitch made.

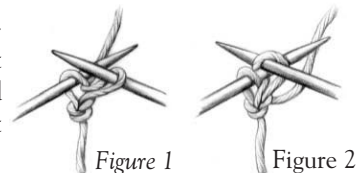

Figure 1

Figure 2

Backward Loop Cast-On

*Loop working yarn and place it on needle backward so that it doesn't unwind. Repeat from *.



Lifted Increase

Left Slant



Step 1. Knit into the back of the stitch (in the “purl bump”) in the row directly below the stitch on the needle.



Step 2. Knit into the stitch on the needle, then slip both stitches off the needle.

Right Slant



Step 1. Insert left needle into back of the stitch below stitch just knitted.



Step 2. Knit this stitch.

3 (4, 5) Stitch One-Row Buttonhole



Figure 1



Figure 2



Figure 3

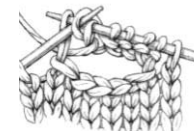

Figure 4

Work to where you want the buttonhole to begin, bring yarn to front, sl 1 pw, bring yarn to back (Figure 1).

*Sl 1 pw, pass first slipped st over second; Rep from * 2 (3, 4) more times. Place last st back on left needle (Figure 2), turn. CO 4

(5, 6) st as follows: *Insert right needle between the first and second sts on left needle, draw up a loop, and place it on the left needle (Figure 3); rep from * 3 (4, 5) more times, turn. Bring yarn to back, slip first st of left needle onto right needle and pass last CO st over it (Figure 4), work to end of row.

Raised (M1) Increases

Left Slant (M1L)

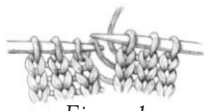

Figure 1



Figure 2

With left needle tip, lift strand between needles from front to back (Figure 1). Knit lifted loop through the back (Figure 2).

Right Slant (M1R)



Figure 1

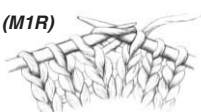

Figure 2

With left needle tip, lift strand between needles from back to front (Figure 1). Knit lifted loop through the front (Figure 2).

Purlwise (M1P)



Figure 1



Figure 2

With left needle tip, lift strand between needles, from back to front (Figure 1). Purl lifted loop (Figure 2).

Short Rows: Wrapping a Stitch



Figure 1



Figure 2

Work to turn point, slip next stitch purlwise to right needle. Bring yarn to front (Figure 1). Slip same stitch back to left needle (Figure 2). Turn work and bring yarn in position for next stitch, wrapping the stitch as you do so. *Note:* Hide wraps in a knit stitch when

right side of piece is worked in a knit stitch. Leave wrap if the purl stitch shows on right side. Hide wraps as follows: *Knit stitch:* On right side, work to just before wrapped stitch. Insert right needle from front, under the wrap from bottom up, and then into wrapped stitch as usual. Knit them together, making sure new stitch comes out under wrap. *Purl stitch:* On wrong side, work to just before wrapped stitch. Insert right needle from back, under wrap from bottom up, and put on left needle. Purl them together.

Ssk Decrease

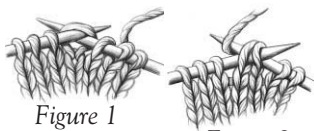

Figure 1



Figure 2

Slip two stitches knitwise one at a time (Figure 1). Insert point of left needle into front of two slipped stitches and knit them together through back loops with right needle (Figure 2).

Ssp Decrease



Figure 1



Figure 2

Holding yarn in front, slip two stitches knitwise one at a time onto right needle (Figure 1). Slip them back onto left needle and purl the two stitches together through back loops (Figure 2).

I-Cord



With double-pointed needle, cast on desired number of stitches. *Without turning the needle, slide the stitches to other end of the needle, pull the yarn around the back, and knit the stitches as usual; repeat from * for desired length.

Twisted Cord



Figure 1



Figure 2

Cut several lengths of yarn about five times the desired finished cord length. Fold the strands in half to form two equal groups. Anchor the strands at the fold by looping them over a doorknob. Holding one group in each hand, twist each group tightly in a clockwise direction until they begin to kink. Put both groups in one hand, then release them, allowing them to twist around each other counterclockwise. Smooth out the twists so that they are uniform along the length of the cord. Knot the ends.

Three-Needle Bind-Off

Place stitches to be joined onto two separate needles. Hold them with right sides of knitting facing together. Insert a third needle into first stitch on each of the other two needles and knit them together as one stitch. *Knit next stitch on each needle the same way. Pass first stitch over second stitch. Repeat from * until one stitch remains on third needle. Cut yarn and pull tail through last stitch.



Backstitch



Figure 1



Figure 2



Figure 3

Bring threaded needle up between the first two stitches on each piece, then back down through both layers, one stitch to the right (Figure 1). *Bring needle up through both layers one stitch to the left of the previous stitch (Figure 2), then back down through the same hole used before (Figure 3). Repeat from *.

Kitchener Stitch

Step 1: Bring threaded needle through front stitch as if to purl and leave stitch on needle.

Step 2: Bring threaded needle through back stitch as if to knit and leave stitch on needle.

Step 3: Bring threaded needle through same front stitch as if to knit and slip this stitch off needle. Bring threaded needle through next front stitch as if to purl and leave stitch on needle.

Step 4: Bring threaded needle through first back stitch as if to purl (as illustrated), slip this stitch off, bring needle through next back stitch as if to knit, leave this stitch on needle.

Repeat Steps 3 and 4 until no stitches remain on needles.

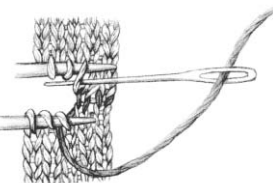

Zipper

With RS facing and zipper closed, pin zipper to fronts so front edges cover the zipper teeth. With contrasting thread and RS facing, baste zipper in place close to teeth (Figure 1). Turn work over and with matching sewing thread and needle, stitch outer edges of zipper to WS of fronts (Figure 2), being careful to follow a single column of sts in the knitting to keep zipper straight. Turn work back to RS facing, and with matching sewing thread, sew knitted fabric close to teeth (Figure 3). Remove basting.

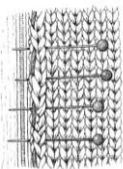

Figure 1

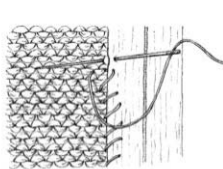

Figure 2

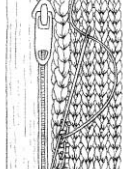

Figure 3

Crochet Chain (ch)

Make a slipknot on hook. Yarn over hook and draw it through loop of slipknot. Repeat, drawing yarn through the last loop formed.



Single Crochet (sc)

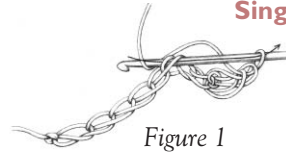

Figure 1

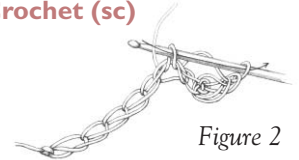

Figure 2

Insert hook into an edge stitch, yarn over hook and draw a loop through stitch, yarn over hook (Figure 1) and draw it through both loops on hook (Figure 2).

Slip Stitch Crochet (sl st)



Insert hook into stitch, yarn over hook and draw loop through stitch and loop on hook.

Satin Stitch



This stitch is ideal for filling in open areas, such as the center of leaves or flowers. Work closely spaced straight stitches, in graduated lengths as desired, and entering and exiting in the center of or at the side of the knitted stitches.

Chain Stitch

Bring threaded needle out from back to front at center of a knitted stitch. Form a short loop and insert needle back where it came out. Keeping the loop under the needle, bring needle back out in center of next stitch to the right.

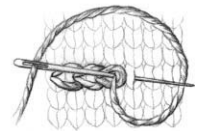

Stem Stitch

Bring needle out from back to front at center of a knitted stitch. Insert needle into upper right edge of next stitch to right, then out again at center of stitch below.



French Knot

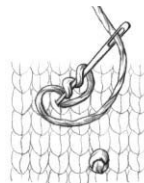

Bring needle out of knitted background from back to front, wrap yarn around needle one to three times, and use thumb to hold in place while pulling needle through wraps into background a short distance from where it came out.

O O P S !

Visit www.interweave.com for corrections to all issues of Interweave Knits.

SUMMER 2005

Viennese Shrug (page 40)

The yarn was incorrectly identified as Morehouse Farms Merino 2-Strand. The yarn used was actually Morehouse Farms Merino 2-Ply.

Padded Footlets (page 44)

Heel flap, after working the 29 rows of Heel Flap Chart: Join a second strand of MC. Next row: (WS) With 2 strands held tog, sl 1 kwise, p28. Next row: Sl 1 kwise, k27, p1. Rep the last 2 rows 2 more times, **then work WS row once more.**

Polka-Dot Bag (page 51)

The first 16 rows of the base should be worked in garter st (**knit every row**), not knit 1 row, purl 1 row as stated.

Better-Than-Booties Baby Socks (page 99)

For the Ruffle Rib Socks (page 100), the repeat section of the zigzag bind-off for the toe should read: *k1 from front needle, pass **purl** st over, p1 from back needle, pass **knit** st over; cont as stated.

SPECIAL ISSUES FROM INTERWEAVE

BACK BY POPULAR DEMAND!



Interweave Knits Crochet 2004

INTERWEAVE KNITS CROCHET 2005

a SPECIAL ISSUE devoted to the creative possibilities of crochet

- All the features you love in *Knits*
 - Techniques and how-to
 - New exclusive designs to make
 - Scrumptious yarns • Fresh looks
 - Gifts • Wearables • Décor
- And much more!

2005
on sale
Sept. 7

Hook yourself a copy today!

INTRODUCING A
NEW SPECIAL ISSUE!



knitscape

a SPECIAL ISSUE for the spirited knitter!

- Feast on yarn • Knit in style
- Use your creativity
- Knitting as personal expression
- Learn a hybrid of techniques: knitting, crochet, felting, stitching, and beyond

Reserve your copy today!

Call (800) 272-2193 or purchase your issue online at
www.interweave.com

 INTERWEAVE PRESS®

fall 2005 dream learn create

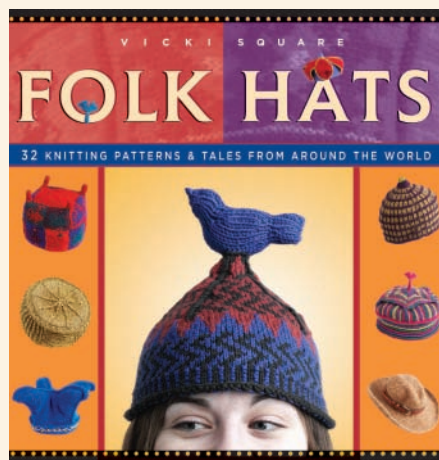

Folks Hats

32 Knitting Patterns and Tales from Around the World

Vicki Square

Hats are magical. In the twinkling of an eye, a hat can transport us to another place or another state of mind. *Folk Hats* is an adventure, a *tour de force* of knitted head gear. Versatile and imaginative designs abound in this eclectic collection of 32 projects. Chilly? Try the seriously warm Russian-inspired Cossack or the toasty Irish Cables. Silly? Check out the more light-hearted Yoruba Bird hat or Lapland's Four Winds. You'll also find felted cowboy hats, smart pillboxes, historic derbies, sporty caps and sassy cloches, and darling baby bonnets from nearly every corner of the globe including Canada, Panama, Nigeria, Italy, China, and Japan. Grab your knitting needles and join in on the fun!

\$21.95, Paperbound, 8½ x 9, 144 pages
75 color photographs, 75 pattern illustrations
ISBN 1-931499-63-2
OCTOBER 2005

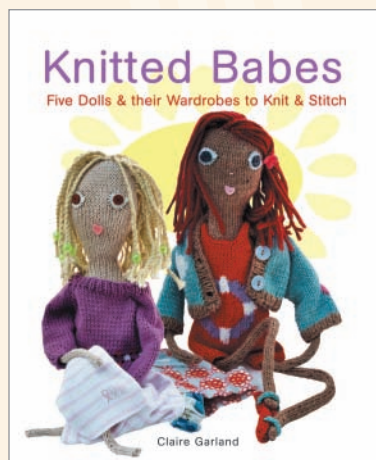

Knitted Babes

Five Dolls & their Wardrobes to Knit & Stitch

Claire Garland

You won't be able to resist these knitted "retro rag dolls" or making them and all their easy, fabulous handknit and handsewn trendy clothes, like hats, purses, skirts, flare pants, hoodies, stoles, tutus, slippers, and dresses. In this truly simple and easy-to-use technique book, the practical knitting and sewing know-how section illustrates the garter and stockinette stitches used to whip them up. Supplies are minimal—just yarn and thread, sewing and knitting needles, and some small pieces of fabric for the clothes and accessories. Included are sewing templates, knitting charts, and advice on washing and caring for these fun-to-make-and-play-with dolls.

Unlimited fun at www.knittedbabes.com!

\$19.95, Paperbound, 8 x 10, 128 pages
130 photographs, 50 patterns, 6 knitting charts
ISBN 1-59668-000-8
SEPTEMBER 2005



Wrap Style

Innovative to Traditional, 24 Inspirational Shawls, Ponchos, and Capelets to Knit and Crochet

Pam Allen, Ann Budd

Following in the footsteps of the extraordinarily popular *Scarf Style*, *Wrap Style* is a collection of 24 classic and contemporary wraps from 18 knitwear designers, including Lily Chin, Teva Durham, Nicky Epstein, Norah Gaughan, Deborah Newton, and Jo Sharp. The designs vary from simple to challenging and explore shape and silhouette possibilities in a host of techniques. Check out the Tapestry Garden capelet with its floral color work pattern that's been felted and embroidered then topped off with a commercial faux fur collar; the ingenious Enchanté wrap—a mohair sleeve with attached "scarf" that fits on one arm while a matching stand-alone sleeve graces the other arm; or the elegant Cashmere Crossing stole—a large, luxurious cabled rectangle. *Wrap Style* also includes a design notebook brimming with ideas.

\$21.95, Paperbound, 8½ x 9, 160 pages
120 color photographs, 30 illustrations, 24 diagrams
ISBN 1-931499-91-8
SEPTEMBER 2005



Knitting Vintage Socks

New Twists on Classic Patterns

Nancy Bush

Searching for new sock patterns? Try some old ones! Nancy Bush updates 24 classic patterns from the *Weldon's Practical Needlework* book series. Reinvented for today's knitters by including gauges, up-to-date yarns, and twenty-first-century methods and sizes plus little-known tips like an unconventional way to shape a heel. Try the Gentleman's Shooting Stockings with Fluted Pattern, the Ladies Silk Stockings with Clocks, Baby's Bootikins, and the Heelless Sleeping Sock. Readers can rely on Nancy's thorough but easy-to-follow patterns and instructions—including a helpful techniques section.

\$21.95, Paper over board, with concealed wire-o, 7 x 9½, 128 pages
30+ color photographs, 30+ illustrations
ISBN 1-931499-65-9
OCTOBER 2005

sources for supplies

Contact the companies listed below if you don't know of a local retailer or mail-order source for the yarns used in this issue.

UNITED STATES YARN SOURCES

Aurora Yarns, PO Box 3068, Moss Beach, CA 94038; www.garnstudio.com. In Canada: Aurora Yarns.
Blue Sky Alpacas, PO Box 387, St. Francis, MN 55070; www.blueskyalpacas.com.
Brookman Imports/Plassard, 4911 Lyons Tech Pkwy., Ste. 30, Coconut Creek, FL 33073; www.plassardyarnsusa.com.
Brown Sheep Co., 100662 Cty. Rd. 16, Mitchell, NE 69357; www.brownsheep.com.
Cascade Yarns, 1224 Andover Park East, Tukwila, WA 98188; www.cascadeyarns.com.
Classic Elite Yarns, 300 Jackson St., Lowell, MA 01852; www.classiceliteyarns.com.
Crafts Americana/Knit Picks, 13118 NE 4th St., Vancouver, WA 98684; www.knitpicks.com.
Dale of Norway, N16 W23390 Stone Ridge Dr., Ste. A, Waukesha, WI 53188; www.dale.no.
Goddess Yarns, 2911 Kavanaugh Blvd., Little Rock, AR 72205; www.goddessyarns.com.
Harrisville Designs, Center Village, PO Box 806, Harrisville, NH 03450; www.harrisville.com.
JCA Inc./Reynolds, 35 Scales Ln., Townsend, MA 01469.
Joseph Galler Inc., 5 Mercury Ave., Monroe, NY 10950.
Knit One Crochet Too, 7 Commons Ave., Ste. 2, Windham, ME 04062; www.knitonecrochettoo.com.
Knitting Fever Inc./Debbie Bliss, 35 Debevoise Ave., Roosevelt, NY 11575; www.knittingfever.com. In Canada: Diamond Yarn.
Lion Brand Yarns, 34 W. 15th St., New York, NY 10011; www.lionbrand.com.
Mountain Colors, PO Box 156, Corvallis, MT 59828; www.mountaincolors.com.
Muench Yarns Inc./Naturwolle, 1323 Scott St., Petaluma, CA 94954-1135; www.muenchyarns.com.
Needful Yarns/Lana Gatto, 60 Industrial Pkwy., PMB #233, Cheektowaga, NY 14227; www.needfulyarnsinc.com.

Norwegian Spirit Inc., N27 W23713 Paul Rd., Unit G, Pewaukee, WI 53072; www.spirit-norway.com.
Plymouth Yarn Co., PO Box 28, Bristol, PA 19007; www.plymouthyarn.com.
Simply Shetland/Jamieson's, PO Box 751264, Petaluma, CA 94974-1264
Skacel Collections/Schulana, PO Box 88110, Seattle, WA 98138; www.skacelknitting.com.
T & C Imports/Frog Tree, PO Box 1119, East Dennis, MA 02641.
Tahki/Stacy Charles Inc., 30 80th St., Bldg. 36, Ridgewood, NY 11385; www.tahkistacycharles.com. In Canada: Diamond Yarn.
Trendsetter Yarns, 16745 Saticoy St. #101, Van Nuys, CA 91406.
Unique Kolours/Mission Falls, 28 N. Bacton Hill Rd., Malvera, PA 19355; www.uniquekolours.com.
Valley Yarns, Service Center Rd., PO Box 147, Northampton, MA 01061; www.yarn.com.
Westminster Fibers/Nashua/Rowan, 4 Townsend West, Unit 8, Nashua, NH 03063; www.knitrowan.com. In Canada: Diamond Yarn.

CANADIAN YARN SOURCES

Aurora Yarns, PO Box 28553, Aurora, ON L4G 6S6; www.garnstudio.com.
Diamond Yarn, 115 Martin Ross, Unit #3, Toronto, ON M3J 2L9; www.diamondyarn.com.
Fils Diamond Du Canada, 9697 Boul. St. Laurent, Montreal OC H3L 2N1; www.diamondyarn.com.
Mission Falls, PO Box 224, Consecon, ON K0K 1T0; www.missionfalls.com.
Needful Yarns/Lana Gatto, 4476 Chesswood Dr., Unit 10-11, Toronto, ON M3J 2B9; www.needfulyarnsinc.com.
Patons/Spinrite, 320 Livingstone Ave., South, Listowel, ON N4W 3H3; www.patonsyarn.com.
Rovings, Box 28, Grp. 30, RR #1, Dugald, MB R0E, 0K0; www.rovings.com.
S. R. Kertzer, Ltd., 50 Trowers Rd., Woodbridge, ON L4L 7K6; www.kertzer.com.



Aurora Karisma; 4 ply; 11 wraps per inch (wpi)
 Blue Sky Alpacas Silk Alpaca; 3 ply; 15 wpi
 Brown Sheep Lamb's Pride Worsted; singles; 7 wpi
 Cascade Pastaza; singles; 10 wpi
 Classic Elite Beatrice; three 4-ply strands; 9 wpi
 Classic Elite Wings; 3 ply; 11 wpi
 Dale of Norway Tiur; 4 ply; 14 wpi
 Debbie Bliss (Knitting Fever) Aran Tweed; singles; 10 wpi
 Frog Tree (T & C Imports) Alpaca Sport Weight; 2 ply; 13 wpi
 Goddess Yarns Phoebe; four 3-ply strands; 12 wpi
 Harrisville Designs Highland Style; 2 ply; 11 wpi
 Jamieson's (Simply Shetland) Double Knitting Yarn; 3 ply; 13 wpi
 Joseph Galler Sahara; 4 ply; 12 wpi
 Knit One Crochet Too Temptation; 2 ply; 7 wpi
 Knit Picks (Crafts Americana) Andean Silk; 4 ply; 10 wpi
 Knit Picks (Crafts Americana) Elegance; 4 ply; 11 wpi
 Lana Gatto (Needful Yarns) Everest; 4 ply (two are 2-ply strands); 12 wpi
 Lion Brand Suede; chenille; 8 wpi
 Mission Falls (Unique Kolours) 1824 Wool; 4 ply; 9 wpi
 Mountain Colors Bearfoot; 3 ply; 14 wpi

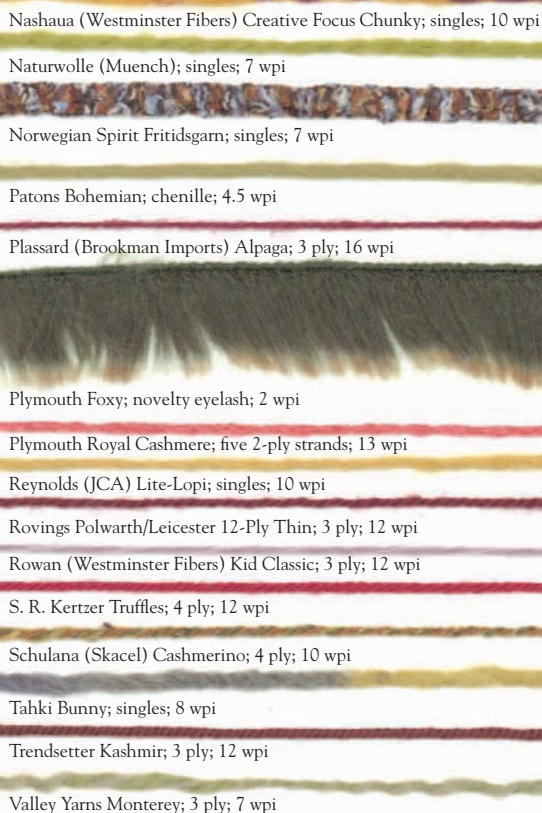

Nashua (Westminster Fibers) Creative Focus Chunky; singles; 10 wpi
 Naturwolle (Muench); singles; 7 wpi
 Norwegian Spirit Fritidsgarn; singles; 7 wpi
 Patons Bohemian; chenille; 4.5 wpi
 Plassard (Brookman Imports) Alpaga; 3 ply; 16 wpi
 Plymouth Foxy; novelty eyelash; 2 wpi
 Plymouth Royal Cashmere; five 2-ply strands; 13 wpi
 Reynolds (JCA) Lite-Lopi; singles; 10 wpi
 Rovings Polwarth/Leicester 12-Ply Thin; 3 ply; 12 wpi
 Rowan (Westminster Fibers) Kid Classic; 3 ply; 12 wpi
 S. R. Kertzer Truffles; 4 ply; 12 wpi
 Schulana (Skacel) Cashmerino; 4 ply; 10 wpi
 Tahki Bunny; singles; 8 wpi
 Trendsetter Kashmir; 3 ply; 12 wpi
 Valley Yarns Monterey; 3 ply; 7 wpi

HIMALAYA YARN

149 MALLARD DR.
COLCHESTER
VT 05446
(802) 862-6985
website www.himalayayarn.com
e-mail yarn@himalayayarn.com
Wholesale & Retail
For retail see our "list of stores" on our website or call.

Yarns from Nepal

The Fiber Studio

New Hampshire's Leading Fiber Arts Store

- ◆ Sock Yarns
- ◆ Hand Painted Rayon Chenilles, Rayons, Mohair, Ribbons
- ◆ Famous Maker Knitting Yarns
- ◆ Patterns
- ◆ Books
- ◆ Classes
- ◆ Looms
- ◆ Spinning & Felting Fibers & Equipment

Yarn Samples \$6.00/set Spinning Fiber Samples \$5.00/set

9 Foster Hill Rd., PO Box 637-Iuuk Henniker NH 03242 603-428-7830
open Tues-Sat 10-4 Sun by Chance
www.fiberstudio.com sales@fiberstudio.com

Weave in the Palm of Your Hand



Buxton Brook Looms offers a wide range of products for your weaving pleasure.

- ◆ Weavette Looms
- ◆ Weaving Needles
- ◆ Folding Scissors
- ◆ Yarn Keeper
- ◆ Sportfolios
- ◆ Modular Textures:
- ◆ Patterns for the Weavette & Weave-It Loom

BUXTON BROOK LOOMS

1382 WEST MAIN ST., WILLIAMSTOWN, MA 01267
WEAVETTES.COM ♦ 413 458 2782

WWW.ANGELHAIRYARN.COM

***We've moved!
Bigger and better!
More of what you
love about AHYC!***





ANGEL HAIR YARN CO.
4117 Hillsboro Pk., #102
Nashville, TN 37215
(615) 269-8833

Make Your OWN Designer Yarn

Joy Knitter Rake Loom thinks it's round!
Patterns for hats, scarves, and mittens. Make gifts that bring joy to others - limited only by your imagination!
\$26.45

SHIPPING & INSTRUCTIONS INCLUDED!

Fiber Starter Spinning Wheel
Single treadle, white or black.
Perfect for beginners! **\$153**

BABE'S FIBER GARDEN, LLC
TOLL FREE 877-628-3208
www.babesfibergarden.com

BABE'S FIBER GARDEN, LLC
WHITEWATER, WISCONSIN

DISCOVER VISA AMERICAN EXPRESS

k n i t w e r x . c o m

the ultimate online yarn shopping experience.

knitwerx.com

DISTRIBUTORS OF FINE YARN



Come Visit The Fiber Loft

We have what you need!

Retail and mail-order (emphasizing natural fibers)
Name-brand yarns and first-quality mill ends
Serving the fiber enthusiast for over 30 years



Knitting, Felting, Weaving, Spinning
Year-round classes & workshops
Over 800 yarns and book titles in stock

THE FIBER LOFT (Bare Hill Studios)
9 Massachusetts Ave (Rte 111)
Harvard, Massachusetts 01451

978-456-8669
www.thefiberloft.com
yarn@thefiberloft.com

Taos Sunflower Specialty Yarns

PO Box 506 Arroyo Seco NM 87514
10 min North of Taos on the Ski Valley Rd



Dear Olive:
They've expanded the shop and added new yarns! You must come back ASAP...
XOXO JB

505.776.5644 www.taosunflower.com



string
for luxury knitting

purchase online
www.stringyarns.com

visit us
1015 madison avenue
new york city

order by phone
212.288.yarn

DRAGON TALE YARNS

from
EARTH GUILD



- 16 colors: 10 solids & 6 rainbows, on 8 oz cones
- 4 matte cottons, 4 lustrous rayons, smooth & textured
- including rayon chenille
- weave, knit & crochet: garments, linens & artwork
- samples \$1 postpaid, or see our web-site for colors
- available at fine yarn shops

EARTH GUILD • 33 Haywood Street • Asheville NC 28801
www.earthguild.com • 1-800-327-8448 • inform@earthguild.com



100% WOOL YARNS

Blues, laurels, roses, greens—heathers, all-naturals, solids & tweeds. Over 70 warm colors! Lanolin-rich, pure wool. Ideal for classic sweaters, mittens & cozy caps. Thrifty 4-oz skeins. Ask us for dealer names & FREE color packs.

Bartlettyarns, Inc.

(207) 683-2251 www.bartlettyarns.com
Box 36-KS4 Harmony, ME 04942

PURE WOOL
Since 1821



CKDA

Canadian Knitwear Designers & Artisans

Come and join us in celebrating the art of Canadian Knitting!

www.canknit.com

Cheryl Oberle Designs

Hand-painted Knitting Kits for Sweaters, Vests, Shawls and Socks
Color Samples and Brochure \$10
(Refundable with Order)

www.cheryloberle.com
cheryl@cheryloberle.com
3315 Newton St
Denver, CO 80211
303-433-9205



www.software4knitting.com

Knitting Software Inc.

Sweater Wizard 3.0

Sweater Charting Software for the Hand Knitter



No longer a designer's secret!
**Your yarn.
Your gauge.
Your size.
Your turn!**

Try before you buy: Free online demos.
Wholesale inquiries welcome: 412.264.1953



A must for all knitters' libraries!
\$79 ppd.

Nordic Fiber Arts

4 Cutts Road
Durham, NH 03824
603-868-1196
www.nordicfiberarts.com
info@nordicfiberarts.com

YarnCellar

Bags, books, accessories

Manos and Rowan and Noro—oh my!

Come see our original Rosie Knits patterns and kits

www.rosiesyarncellar.com
or call (215) 977-9276
Philadelphia, PA

New on-line sale every week

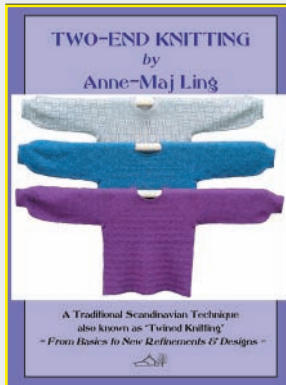

Anne-Maj Ling's new book on Two-End Knitting, or Tvåändsstickning (also called Twined Knitting). Technical details plus instructions for hats, mittens, stockings, sweaters and skirts.
pb \$23.50 + \$3.50 post

Schoolhouse Press, Pittsville, WI 54466
order: 800-YOU-KNIT
fax: (715) 884-2829
queries: (715) 884-2799
www.schoolhousepress.com
Plus \$8 for samples of all our wools

Genuine Purl
140 N. Market Street
Chattanooga, Tennessee 37405

"The knitter's jewel of the South"

*You have got to see us to believe us!
We have a great selection
along with friendly service and expert advice. We ship daily.*

Call the "Purl Girls"!
1-800-862-2890

Lakeside Fibers

Extensive Yarn Selection
From Organic to Exotic
With Classes, Supplies &
Support for Knitters,
Weavers & Fiber Artists

402 W Lakeside Street
Madison, WI 53715
Phone: (608) 257-2999
www.lakesidefibers.com

Secure online ordering
on our website

*Now open at Lakeside Fibers - The Washington Coffee Room
featuring locally roasted coffee & freshly baked breads!*

Soulful Knitting
By Barbara Hurd

A compact collection of unique designs for knitters and spinners of all skill levels.

Available at www.authorhouse.com or through all major booksellers.

Exquisitely Angora
by Rosalee Truong

Specializing in
Handpainted Yarns

1222 Mackay Place
St. Louis, MO 63104
Phone: 314.771.6302 FAX: 314.776.3785
www.angorayarn.com
fuzzme@angorayarn.com

314-771-6302
Pamphlet and Samples \$8.00

NATURAL FIBER YARNS
at their luxurious best!

Mountain Mohair • Cotton Comfort
Alpaca Elegance • Sylvan Spirit
GREEN MOUNTAIN GREEN & more
Catalog & Yarn Samples \$8.00

GREEN MOUNTAIN SPINNERY
P.O. Box 568 Putney, VT 05346 tel 802.3874528 or 800.321.9665 e-mail spinnery@sover.net
Ask at your local yarn shop or Order Online at www.spinnery.com

Glory-ous Knits

Psalm 139:13

Only the best...
• Famous Brands
• Natural Fibers
• Novelty Yarns
• Exotic Yarns
• Hand Paint Yarns
• Others.

15 Harris Circle • Watsonstown, PA 17777
Phone/Fax: (570) 487-4139
www.glory-ousknits.com
Email: customerservice@glory-ousknits.com
FREE shipping on \$50 or more.

Ashland Sky Knit Stick Sacks

For a retailer near you visit:
www.ashlandsky.com

For wholesale information:
541.482.3390



basketry
 book arts
 dyeing
 knitting
 papermaking
 spinning
 surface design
 textile arts
 weaving

the weaving works

4717 Brooklyn Ave NE
Seattle, WA 98105

supplies/classes/books

web site: <http://www.weavingworks.com>
 orders: 1-888-524-1221 info: (206)-524-1221 fax: (206)-524-0250

Wool Pak • Brown Sheep • Koigu

Susan's Fiber Shop

www.susansfibershop.com



Tired of the regular knitting yarn? Why not make your own? Susan's has a great selection of spinning wheels!

13 miles from Madison by E. Bristol

N 250 HWY. A, COLUMBUS, WI 53925
 Ph: (920) 623-4237 Orders: (888) 603-4237

Cascade • Plymouth *Regia • Noro Yarns*

Mountain Colors • Fixation • Berroco

THE shop w/ over 500 yarns

the organized knitter

handmade knitting needle cases



order online at www.organizedknitter.com



The Elegant Ewe

New England's Knitting Capital

Our Unique Designs & Kits for Knitting and Crochet are available online at www.elegantewe.com

Just Off I-93, Exit 13 in Historic Downtown Concord
 71 South Main Street, Concord, NH 03301
 603-226-0066

ADVERTISER'S INDEX

Abundant Yarn & Dyeworks	140	Elegant Ewe, The	152	Lakeside Fibers	151	Shuttles, Spindles & Skeins	99
Acorn St. Shop	140	Eucalan, Inc.	71	LaLana Wools	109	Simply Shetland	30
Alchemy Yarns	109	Exquisitely Angora	151	Lambspun of Colorado	105	Sirdar Spinning Ltd.	79
Alpaca Yarn Company, The	109	Fiber Studio, The	149	Lampen, Betty	153	Skacel Collection, Inc.	77, 133, 153
American Buffalo Products	112	Fiber Trends/Bryson Distributing	76	Lanaknits	153	Souful Knitting	151
AmiAmi Canada, Inc.	108	Fibre Company, The	154	Lion Brand Yarn Co.	116	South West Trading Company	113
Angel Hair Yarn Co.	149	Fiddlesticks Knitting	121	Loop	107	Stitch DC	137
Arachne Designs	121	Fiesta Yarns	113	Lorna's Laces	129	Stitch Diva Studios	141
Arnhold's Knitting Studio	155	Fleece Artist	88	Louet Sales	31	Strauch Fiber Equipment Co.	67
Artful Knitting/Precious One	153	Flying Fingers Yarn	95	Mango Moon	99	String	150
Ashland Sky	151	French Girl	154	Mannings, The	137	Susan's Fiber Shop	152
Aurora Yarns	98	Genuine Purl	151	Marr Haven	155	Suss Design	116
Aylin's Woolgatherer	137	Glory-ous Knits	151	Misti International Alpaca	142	T & C Imports	117
Babe's Fiber Garden, LLC	149	Goddess Yarns	38-39	Montat Publishing	91	Tahki Stacy Charles/NY Yarn	12-13, 17
Bare Hill Studios (Fiber Loft)	149	Green Mountain Spinnery	151	Morehouse Design c/o Pinnacle Graphics	74	Taos Sunflower	149
Bartlett Yarns, Inc.	150	Habu Textiles	155	Mountain Colors Yarns	141	The Couture Knitting Workshop	153
Berroco	11	Halcyon Yarn	105	Muench Yarns Inc.	3, 26-27	The Yarn Lounge	140
Blackberry Ridge Woolen Mill	154	Hand Jive Knits	142	Nancy's Knit Knacks	153	Three Black Sheep, A Yarn Shop	154
Blue Sky Alpacas	59	Handworksgallery.com	105	Needful Yarns & Things	87	TNC Enterprises (slipcovers)	140
Bluster Bay Woodworks	153	Harrisville Designs	121	Needlepoint Joint, The	113	Tradewind Knitwear Designs	154
Bovidae Farm	154	Heirloom Woven Labels	132	Nestucca Bay Textile and Supply	103	Tree of Life Designs	140
Brittany Company	117	Herschners	117	Nomad Press	153	Two Swans Yarns	136
Brown Sheep Company	61	Himalaya Yarn	149	Nordic Fiber Arts	150	Unicorn Books and Crafts, Inc.	62
Buxton Brook Looms	149	In The Bag Handknits	153	Oat Couture	137	Unique Kolours	5, 32-33
C & T Publishing	83	INKnitters	141	Oberle, Cheryl	150	Valley Yarns c/o Fletcher and Wilder	129
Carodan Farm Wool Shop	155	Interweave Press	120, 146-147	One Fine Yarn	154	Weaving Works	152
Carolina Homespun	121	JCA Inc.	43	Organized Knitter, The	152	Web*sters	98
Cascade Yarns	90	JConklinDesigns	153	Ott-Lite Technology	63	Webs C/O Fletcher & Wilder	94
Chris Bylma Designs	141	Jimmy Beans Wool	113	Paradise Fibers	154	Westminster Fibers	10, 25, 47
CKDA	150	Jo Sharp PTY LTD	36	Passing Paws Press/Cat Bordhi	106	White Lies Designs	106
Classic Elite Yarns	106	Joseph Galler, Inc.	133	Pastimes Yarns	96	Wild Yarns	133
Coats & Clark, Inc.	37	Judi & Co.	136	Patons Yarns/Spinrite Design Studio	55	WildFiber	91
Colonial Needle c/o Communication Conc.	105	KI C2	98	Patternworks	91	Wool Connection	136
Color Me Yarn	103	Kaleidoscope Yarns	107	Penny Straker, Ltd.	132	Wool Gatherer's LLC	155
Colorful Stitches	103	Knit and Stitch=Bliss	141	Plassard Yarns	103	Wool Peddler, The	155
Common Threads (CA)	154	Knit Happens	136	Plymouth Yarn Co.	21	Wooly West	154
Cotton Clouds	140	Knitter's Review	137	Prairie Fibers Co., The	142	XRX Stitches	86
Crafts Americana (Knit Picks)	106	Knitting Central	108	Purl	45	Yarn Barn of Kansas	99
Dale of Norway	24	Knitting Fever Inc.	46	Ram Wools	75	Yarn Barn, The	155
Dancing Leaf Farm	155	Knitting Software	150	Rosie's Yarn Cellar	150	Yarn Lady	117
Denise Interchangeable Knitting Needles	109	Knitting-yarn-store.com	155	Rovings	133	Yarn Tree, The	155
Design Source	66	Knitwrx	149	S.R. Kertzer	83	Yarnfinder.com	82
Dream Weaver	155	Koigu Wool Designs	99	Sawyer Brook Distinctive Fabric	153	Yarnmarket, Inc.	97
Earth Guild	150	Kollage Yarns	89	Schoolhouse Press	151	Yarns By Design	137
Elann.com Inc.	70	Lady Peddler	154	Seaport Yarn	141	Yarns International	98

ACCESSORIES

*Supremely Beautiful
Seriously Functional*



Finely
Handcrafted
Yarn Swifts

Bluster Bay
Woodworks

FREE COLOR BROCHURE
907-747-7533 or BlusterBay@Alaska.com

EDUCATION

SEARCHING FOR A NEW CAREER? Enjoy the excitement of seasonal collections, new products and the satisfaction of being creative. Join our industry-leading team as a commissionable full or part time sales representative for established and new accounts!

Potentially available lines are: Addi Turbo Needles, Schoeller+Stahl Yarns, Austermann Yarns, Zitron Yarns, Skacel Yarns, Schulana Yarns, Peter Gregory Patterns and more!

- Call "Rob" for open territories •
- Extensive travel is required •



Skacel Collection, Inc.

(800) 255-1278
info@skacelknitting.com

LITERATURE

Knitting Pattern
Books

SHOE BOX
DOLLS



Betty Lampen, Dept IK

2930 Jackson St.,
San Francisco, CA 94115-1007

Books \$7 each, postage included
CA residents include tax.

US funds only. Credit Card acc
through PayPal.

<http://www.bettylampenknitbooks.com>

KITS



In The Bag
HANDKNITS

**Handbag
Knitting Kits**

Designer Styled
Easy to knit,
stunning to wear
Kits & supplies
Ship worldwide



www.inthebaghandknits.com.au

Knitting
in the **Old Way**

by Priscilla A. Gibson-Roberts
& Deborah Robson

At your favorite yarn shop or book store
Ask for Simple Socks, Plain and Fancy, too!

 www.nomad-press.com

Circular Needle ID Tags™



nancysknitknacks.com Whse Welcome

A new system for marking your
circular needles so that you
can easily identify them.

Nancy's Knit Knacks 800-731-5648

**THE
COUTURE KNITTING
WORKSHOP**

kits, fibers, and notions
Catherine Lowe's couture knitting workshops and retreats
The Ravell'd Sleeve

for complete information
visit www.thecoutureknittingworkshop.com
or write to PO Box 209, East Chatham, NY 12060

BUTTONS

**Looking for
Some Closure?**

over 500 buttons in stock

Call Us 800.290.2739

sawyerbrook.com

ARTFUL KNITTING

new beading and
knitting techniques for
day and eveningwear

kits, specialized
yarns, workshops by
designer Laura Glazier

visit www.artfulknitting.com to learn more

SUPPLIES

hemp for knitting™

yarns fibers
designer patterns

inspired by the natural beauty of hemp

info@lanaknits.com Lanaknits Designs
www.hempforknitting.com 1-888-301-0011

WEBSITES TO VISIT



JConklinDesigns

<http://www.rjconklin.com>

Your source for original designs,
quilt, and knitting-theme fabrics.

WEBSITES TO VISIT

amazing selection of natural yarns, patterns, kits, and accessories.
silk, wool, cotton, linen, mohair, rayon, alpaca, funky, traditional, and more.

check out our weekly special, bargain corner, closeouts, and odd balls!



949.716.8436

www.onefineyarn.com

YARNS

Soft Wool Yarn!

Worsted, Sportweight, and Bulky in natural & 45+ colors
Visit our sheep farm and knitting shop or order by mail, telephone, and e-mail.
Yarn samples \$5. Refundable with order.
MasterCard/VISA



1608 Jarvis Branch Rd.
Mars Hill, NC 28754 • 828-689-9931
email bovidae@madison.main.nc.us

YARNS

Want to know **more** than the average?

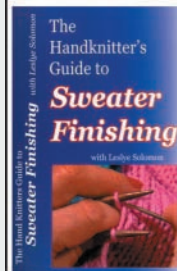

Video 135 min
\$39.95

for perfect blocking

12 straight & 2 flex blocking wires, 30 T pins, instructions, yard stick
Blockers Kit \$21.95

To Order Call 800-242-5648

woolstock.com

FiberFantasyKnitting Products, Ltd

Department IP

4876 Butler Road Glyndon, MD 21071

Please add \$5.95 shipping for up to two items

Hand-crafted Surina wood knitting needles

from India

www.paradisefibers.com

Three Black Sheep

A YARN SHOPPE

155 MAIN STREET • NORTHPORT, NY 11768

631.262.YARN (9276)
www.threeblacksheep.com

a EWENIQUE SHOPPE in a CUTE LITTLE TOWN on the WATER with WONDERFUL STUFF for KNITTERS • Come Visit!

Experience knitting with us!

Common THREADS

knittingclub.com

888-234-9592

Mention this ad - receive FREE shipping

PATTERNS

FRENCH GIRL
DESIGNS IN KNIT & CROCHET

WWW.FRENCHGIRLKNITS.COM
206.860.2147

Lady Peddler

Now Available: **Furlana Yarns**

Merino 80%/Possum Yarn 20%

Worsted Spun & Bouclé.

Merino 50%/Possum 40%/Silk 10%

Woolen Spun Lace Weight (from New Zealand)

Yarns ~ Novelty Yarns ~ Fine Wools

Mohair Bouclé & Brushed Mohair

Spinning Wheels • Ashford & Louet

Knitting Needles • Bamboo

Dyes • Books • Videos • Post Cards

Quality Fibers ~ Fine Wool ~ Ramie Cotton

~ Alpaca ~ Silk ~ Flax ~ Angora

Quality Fiber Blends ~ Merino/Silk

~ Merino/Possum (from New Zealand)

~ Fine Wool/Angora ~ Fine Wool/Mohair

Available at the shop - mail, phone, or website.

142 E State St., Hastings MI 49058

1-800-948-6689

www.ladypeddler.net • ladyp@iserv.net

WOOLLY WEST

Socks are our specialty!

Fine yarns, great patterns, and perfect needles

Mail order Catalog and website:
www.woollywest.com

P.O. Box 58306 • Salt Lake City, UT 84158
(888) 487-9665

Chilly Toes?

Cool Socks Warm Feet

A 128-page book with great sock recipes and more by **Lucy Neatby**.

At yarn stores or www.tradewindknits.com

\$19.95 U.S.

Blackberry Ridge Woolen Mill, Inc.

Featuring our own yarns and designs in kits and patterns

For a complete listing, visit our web site at:
www.blackberry-ridge.com

For a free catalog listing our yarns and newest kits, contact us at:
3776 Forshaug Road
Mt. Horeb, WI 53572
(608) 437-3762
Yarn samples \$5.00

YARNS

The Yarn Barn

Your #1 Source For Yarn, Needlepoint & Accessories

**Free Shipping
on Kits From This Issue**



Visit us @
24 Seldon St.
Woodbridge, CT 06525
(203) 389-5117
For orders only, call
(877) 299-5245
<http://www.theyarnbarn.com>



Discover the luxury of natural fiber yarns at

Carodan Farm Wool Shop

156 Shepherds Hill Road • Stanardsville, VA 22973
(800) 985-7083 carodan@direcway.com

- Noro • Skacel • Lorna's Laces • Debbie Bliss
- Cascade • WoolPak • Peer Gynt
- Dale of Norway • Sock yarns: • Trekking
- Opal • Regia • Blauband • Mt. Colors • Lang

Visit our country store on-line where we are always open
www.carodanfarm.com

Register on our website to receive e-mail newsletter

BRING LIFE Into YOUR KNITTING!



Affordable Prices

At **WoolGatherers, LLC**

for Yarn from

- *Mountain Colors *Lorna's Laces
- *Berroco *Crystal Palace *Trendsetter

Phone us at **1-800-461-8288**

or visit our eBay Store

[www.stores.ebay.com/
woolgatherersllc](http://www.stores.ebay.com/woolgatherersllc)



The goods &/or services described above are those of an eBay Stores seller, not eBay Inc. eBay and the eBay Stores logo are trademarks of eBay Inc.

Are you looking for...

- Natural Fibers for Felting & Spinning
- Organic Yarns for Knitting & Weaving
- Natural Dyes
- Workshops & Classes
- Online Shopping for all your fiber needs



the yarn tree
A FIBER ARTS STUDIO • STORE

347 Bedford Ave, Brooklyn, NY 11211
(718) 384-8030 www.theyarntree.com

YARNS



Designing - Consulting - Translations - Teaching

Rauma Yarns

Arnhild's Original Patterns

Pewter Buttons & Clasps

Wool Braids

2315 Buchanan Dr., Ames, IA 50010-4370
Phone (515) 232-7661 • Fax (515) 232-7206
E-mail: arnhild@arnhild.com

Dancing Leaf Farm

*Color Splashed Yarn
Painted on the Farm*



301-801-6995
Barnesville, Maryland
www.DancingLeafFarm.com

Marr Haven Wool Farm

Quality Products for All Fiber Artists

- Merino-Rambouillet Wool Yarn
- 100% Chemical Free & Dyed Colors
- Knit, Crochet, Locker Hook & Felt Supplies
- Handmade Natural Personal Items**
- Sheepskin Slippers • Sheep Jewelry
- Goatskin Garden Gloves



772 - 39th St, Dept. IK
Allegan, MI 49010
269-673-8800

www.marrhaven.com

Knitting Yarn Store

Finest Quality Sari Silk Yarn & Fibers



**...priced well below retail!
knitting-yarn-store.com
415.354.1785**

YARNS

Habu specializes in one-of-a-kind textiles & unique yarns/materials from Japan. Over 300 selections of yarns include bamboo, silk/wool stainless steel, paper, metallic and many more. A variety of knitting & crocheting kits are available also. The store is open from 10 am to 6 pm (Mon. to Sat.). A complete yarn sample set is available for \$20 (+\$2 postage within US & \$10 will be refunded on your 1st order over \$60.)

Habu Textiles

135 W. 29th Street, Suite 804, NY, NY 10001
212.239.3546 telephone 212.239.4173 facsimile
habu@habutextiles.com e-mail
www.habutextiles.com

10% OFF YOUR NEXT ORDER
Enter Discount Code **IKF5** at checkout!
(Specials and Gift Certificates not included.)

the 
Wool Peddler



**Recycled Silk • Banana Silk
Natural Fiber Yarns**
Wholesale & Retail

www.thewoolpeddler.com

PREMIER CLASSIFIEDS KNITS MARKETPLACE

ADVERTISING

TO PLACE A CLASSIFIED AD for an upcoming issue, send your ad with payment by the following deadline date: Winter 2005 by October 19, 2005. **Only \$2.50 per word (\$50 minimum).** Payment must accompany ad. Visa, MC, AMEX, Discover accepted with account number and exp. date. Send to **Interweave Press, KNITS Classified Ads**, 201 East Fourth Street, Loveland, CO 80537-5655. Fax (970) 667-8317 or email CorinaM@Interweave.com.

BUSINESS OPPORTUNITIES

COASTAL MAINE KNITTING AND NEEDLEWORK SHOP for sale. Full accessory store for needlework arts. Known as a must see destination among yarn and needlework enthusiasts. Worldwide sales. Unlimited potential for growth. **Harbor Realty**, (207) 633-4803

FOR SALE: Established knitting, spinning and weaving business. Retail, mail order and web. For information **Interweave Press, Inc.**, Dept. SO, 201 E. Fourth St., Loveland, CO 80537-5655.

HAVE YOUR PASSION PAY for itself. Seeking knitters with entrepreneurial spirit for a ground floor opportunity. Visit our website www.knitability.com/opportunity.html.

BUTTONS

DESIGNER GLASS BUTTONS! Unique, elegant, original. Many colors and designs for clothing, handbags, jewelry and crafts. **Terrie Voigt Studio**, www.tvsglass.com

GLASSY CLOSURES: 100% glass art buttons, handcrafted, lampworked. Original and custom designing. Martha Ritter at (607) 524-6860 or mmritter_cat@yahoo.com.

EQUIPMENT

KNITTING LOOMS-ADJUSTABLE! Portable. Using easy basic knit stitches or extra-fancy stitches, you can create beautiful hats, scarves, rugs, toys, sweaters, afghans, slippers.....www.thinkanddoclub.com, (541) 673-5978. For informational brochure, send \$1: Cheryl Stokes, 632 Valley Rd., Roseburg, OR 97470.

INSTRUCTION

JOHN C. CAMPBELL FOLK SCHOOL offers knitting, fiber arts, and other craft classes. Free catalog: One Folk School Road, Brasstown, NC 28902. (800) 365-5724; www.folkschool.org

LIGHTING

OTT-LITE LAMPS! Full spectrum, True Color. Terrific for Color Matching. Discount Prices!!! Check out our website www.lumenlight.com; (800) 742-4289.

LITERATURE

HUGE SELECTION NEW & OUT-OF-PRINT knitting and other needlework books. Free catalogs and newsletter: **Ruth Kern Books**, PO Box 35366, Phoenix, AZ 85069. Free book searches. (800) 429-5075; fax (602) 944-1753; rkern3@mindspring.com; www.needlearts.com.

MAIL ORDER

NATURAL FIBER, YARNS & KITS. Lace shawls, socks and more. Addi, bamboo, rosewood and ebony needles. Unique accessories, latest and classic books. **Catherine Knits**, (718) 836-6439, www.CatherineKnits.com.

PEG'S LEGS HAND-KNIT DANCEWEAR. Patterns for leotards, legwarmers and more! Book \$10.95 plus \$2.00 postage/handling. (650) 320-8094; vivavox1@aol.com

NOTICES

BOOK? CATALOG? INSTRUCTIONS? Yes! Editing, typography, layout, design, photography, digital press, web sites, and marketing. **AdSense Consulting**, www.adsense.com, (541) 686-1806, info@adsense.com.

PATTERNS

CLASSIC CHRISTMAS STOCKING PATTERNS. Long thought destroyed in 1961 fire. Designed by Grace Ennis from 1948-1951 this complete set of 6 classic Christmas designs can be yours for \$12.98+\$1.98 postage \$14.96 total. Visit **Graphic Knitting Patterns** website www.grkp.com or send check or money order to **Graphic Knitting Patterns**, 519 Norwich Drive, West Hollywood, CA 90048. Questions call (310) 657-5680.

KNITTED LACE PATTERNS! Six pattern books. Create your own heirlooms. **Heirloom Lace**, 109 W. Fourth St., Hermann, MO 65041; (573) 486-2162; knitlace@ktris.net; www.Knitlacepatterns.com.

SOCKS

SOCK IT TO ME Shoe Size to Sock Length Conversion Guide. A sock knitters dream tool. U.S., European & Mexico shoe sizes converted into inches & centimeters for women, men and infants/children. Laminated 4.25" X 10 1/8". \$6.99 each, postage paid. CA residents add sales tax. U.S. funds only, check or M.O. **SOCK IT TO ME**, P.O. Box 1297, Shingle Springs, CA 95682. For wholesale orders call (530) 621-9527 or Bryson Distributing (800) 544-8992.

SOCK OF THE MONTH CLUB at TheKnitter.com. Join our sock club and receive a different yarn and an original pattern, either monthly or bi-monthly. \$16.95/kit. Free shipping to US and Canadian addresses. See us on the web at www.theknitter.com or phone (303) 530-1845 for details.

SPECIAL EVENTS

KNITTING GETAWAYS, Sep 28-Oct 2 near SF/Sacramento; Oct 26 Shelburne, VT. More info visit www.y2knit.net.

KNITTING 'ROUND THE MOUNTAIN. Come to Festive Yarn Benders retreat, beautiful mountain setting north of Yellowstone National Park, Oct 28-30 at historic Chico Hot Springs Resort, mini-workshops, knitting bees, famous food. Hot Springs registration: (800) 374-9858 or email dmayhue@bridgeband.com.

MELISSA LEAPMAN October 9 & 10. Four Sessions: Nifty Necklines, Captivating Celtic Cables, Knitting Beyond Scarves, Crochet for Cowards. Contact **Stitches With Style**, NEWARK, DE; (302) 453-8130 or SWS102@aol.com for more information.

OLEMA KNITTING RETREAT November 15-17th 2005. Join us for a gathering of friends old and new to knit, eat, drink and enjoy the coastal beauty of Northern California. Expert instruction based on Swedish traditions from Beth Brown-Reinsel author of *Knitting Ganseys*. Intermediate knitting level required. \$325 includes knitting instruction and all meals. Call (415) 663-9559 to register.

PHILOSOPHER'S WOOL September 26. FairIsle Knitting Simplified. Contact **Stitches With Style**, NEWARK, DE; (302) 453-8130 or SWS102@aol.com for more information.

TRAVEL

2006 EASTER IN THE ANDES. Travel to Peru and Bolivia in 2006 with authors and experts Cynthia LeCount and Nancy J. Thomas. A real behind the scenes adventure for knitters and weavers. April 7 to 21. www.btsadventures.com; email: lacynthia@vom.com.

NEW ZEALAND-Join the Knautical Knitters for New Zealand's largest Fibre Arts festival in April 2006 or Cruise the BALTIC with Galina A. Khmeleva and Merike Saarnit in July 2006. For details & FREE 30 SECRET TIPS contact Melissa Werner (888) 557-KIWI or melissa@anzcropacific.com.

TRIPS FOR KNITTERS & FRIENDS. Tours to Scandinavia, Scotland, Wales & England including Knitting & Stitching Show in London. Small groups; unique itineraries. www.joycejamestours.com

WEBSITES TO VISIT

WWW.ABBEYARNS.COM. 2-ply, worsted weight yarn, imported from Ireland, sold direct to knitters. Request colorcard online, view yarn, patterns, kits, buttons.

WWW.ELANN.COM. Brand name yarns at up to 75% off. Register at our website to receive a free introductory copy of our closeouts newsletter.

WWW.HANDSPUNYARN.COM will take you to the website of Arcata Bay Llamas. We offer Handspun/Hand Dyed Yarn, Hand Knit Caps, Ready to Spin Fiber, and Knit Kits with our original Cap patterns. info@arcatabayllamas.com

WWW.KASPAREKS.BIZ. Art rubber stamps for passionate knitters. Personalize your cards, journals and gift enclosures with **Kaspareks** original, hand-drawn designs that will capture the spirit of your craft. **Kaspareks**, PO Box 748, Berkeley, CA 94701.

YARNS

ALPACA! NATURAL & DYED knitting yarns, kits. **West Valley Alpacas**, 19190 Road 87B; Esparto, CA 95627. (530) 662-8630; www.westvalleyalpacas.com.

ALPACA YARNS. Novelty, silk blends, sockweight, patterns. Naturals and brilliant dyed colors. Teddy bears, roving, sweaters, accessories. www.GenesisAlpacas.com; (360) 659-1990. Free shipping. Coupon code W04KN for 10% discount.

CHASING RAINBOWS DYEWORKS hand-painted yarns and fibers. Matching solids available. Wholesale inquiries welcome. 1700 Hilltop Dr., Willits, CA 95490; (707) 459-8558; fax (707) 459-6417. Wool, mohair, silk blends.

HAND-PAINTED YARNS. Create a garment like no other from unique, hand-painted yarns dyed in small batches. No two yarns alike. **Spirit Trail Fiberworks**; www.spirit-trail.net, info@spirit-trail.net, (703) 309-3199.

LLAMA AND ALPACA YARN millspun, 2-ply natural colors and blends. Please visit our website: www.rmlfiberpool.com. **Rocky Mountain Lama Fiber Pool**, (719) 539-7185; 15760 County Road 220; Salida, CO 81201. MC VISA

MOCO YARNS QIVIUT (Musk ox down) available exclusively from www.CaryllDesigns.com. Finest quality Natural, 8 solid colors, 4 hand-painted Mountain Colors, you've got to feel it to believe it! Toll Free: (888) 566-6812.

100% CASHMERE FROM RIVERSONG: exquisite fibre from our prize winning herd. Top, roving, yarn-farm direct pricing. www3.telus.net/riversong; (250) 249-0245; riversong@telus.net.

ALABAMA

Knit Nouveau—Helena

Eclectic & inviting shop with helpful staff, fine yarns, & unique patterns. www.knitnouveau.com
4094 A Helena Rd. (205) 664-5858

ALASKA

The Bead and Yarn Shoppe—Ketchikan

Located on the cruise ship dock in Ketchikan, Alaska. Large selection of specialty yarns and beads. www.alaskabeadstore.com
5 Salmon Landing, Ste. 213 (907) 225-2858

ARIZONA

Unravel Yarn and Fiber Arts—Flagstaff

Unique local and regional yarns and supplies. Wide selection of needles. www.unravelshop.com
6 West Route 66 (928) 556-9276

Fiber Factory—Mesa

The Southwest's most complete yarn shop. Yarn, accessories, equipment & classes. www.fiberfactory.com
150 W. Main Street (480) 969-4346

The Fiber Shop—Prescott

The most varied and eclectic collection of yarns in Northern Arizona plus Addi Turbo.
208 N. McCormick (928) 445-2185

Purls—Tucson

Fine Knitting Materials. Your source for Jo Sharp Collection, Rowan and Trendsetter. 2 Locations!
7862 N. Oracle Road (520) 797-8118
7810 E. Speedway Blvd. (520) 296-6363

ARKANSAS

The Handworks Gallery—Little Rock

Visit us at www.handworksgallery.com and view the latest from Vittadini, Rowan, Goddess yarns and more!
2911 Kavanaugh Blvd. (877) 614-1191

CALIFORNIA

Ball & Skein & More—Cambria

Hand dyed, natural fibers, fashion yarns. Located seven miles south of Hearst Castle. Open Daily.
4070 Burton Drive (805) 927-3280

Skein Lane—El Cerrito

Inspiring selection of yarns, needles and accessories for knitters, crocheters and needleworkers. Visit us in the shop or at www.skeinlane.com.
7512 Fairmount Ave. (510) 525-YARN

Ancient Pathways—Fresno

A warm, friendly yarn shop where you will find color and texture in many fibers.
1294 N. Wishon (559) 264-1874

Knitting in La Jolla—La Jolla

Fine yarns (K1C2, Trendsetter, Colinette, Rowan, and more). Buttons, Patterns, Books, Cheerful Assistance. Mail Order.
909 Prospect St. (858) 456-4687

Continental Stitch—Morgan Hill

Elegant Yarns • Personal Service • Expert Finishing. Wonderful collection of fine yarns, accessories for your knitting pleasure.
17490 S. Monterey Rd. (408) 779-5885

Wildfiber—Santa Monica

Unique store with a large selection of yarns and accessories for knitting and crocheting.
1453-E 14th Street (800) 382-7067

Knitting Arts—Saratoga

Fabulous selection of yarns, books, notions, buttons, ribbon. Classes for all levels. Open 7 days. www.GoKnit.com
14554 Big Basin Way (408) 867-5010

Fashion-Knit—Walnut Creek

Fine yarns, accessories, patterns, classes. M,T,W & FR 10:30-6:30, TH 10:30-8, SA 10-5, SUN 12-4. www.fashionknit.net
1538 Newell Ave. (925) 943-3994

COLORADO

Coppelia's Needlepoint & The Shivering Sheep—Denver

Established 1993. Specializing in hand-painted needlepoint canvas. Custom designed knitting patterns. Contemporary knitting yarns, and unique yarns from Colorado's llamas and alpacas. Plus a large selection of books to choose from!
231 Milwaukee St. (303) 320-7776
Cherry Creek—North

The Indigo Thread—Fort Collins

Spinning, knitting, and weaving supplies, equipment, fibers, yarns, dyes and workshops. Quality, selection, excellent prices.
3307 S. College Ave. #9 (970) 225-8001

Woolen Treasures Yarn Shop—Loveland

Cherry Tree Hill, Interplacements, Blue Sky Alpacos. Home-made buttons. Classes available. Located just 3 blocks east of Interweave Press! www.woolentrea.com
527 E. 4th St. (970) 613-0556

CONNECTICUT

Mystic River Yarns, LLC—Mystic

Classes, workshops. Yarns range from basic to exotic. Personal service by expert knitters. Pleasant ambiance.
14 Holmes Street (860) 536-4305

DELAWARE

Stitches With Style—Newark

Fantastic selection of high quality yarns, needles, books, buttons, and notions. Friendly service and classes.
16-E Polly Drummond Shopping Center (302) 453-8130

FLORIDA

All Strung Out—Cocoa Beach

Beads, baubles, buttons, yarns, fibers ~ exceptionally exquisite, inspirational items. Great ideas ~ free instruction.
46 N. Brevard Ave. (321) 783-4550

The Yarn Tree—Hollywood

The only place for knitters. Unique selection of natural fibers and novelty yarns. Wide selection of books, patterns, needles and much more.
2000-3 Harrison St. (954) 921-1160

Uncommon Threads—Palm Harbor

Catering to the fiber arts of knitting, crocheting, weaving, spinning. Basic to funky yarns, fibers.
31962 US 19 N. (727) 784-6778

GEORGIA

wild fibre—Savannah

Artist owned and operated. Creative, unique, local handdyed, handspun, natural and novelty yarns. www.wildfibre.com
409 East Liberty St. (912) 238-0514

IDAHO

Sheep to Shawl—Twin Falls

Described as: "A great shop", "a dream come true", "worth the drive!"..... Yarn, needles & patterns galore! yarnandthreads.com
612 Main Ave. North (208) 735-8425

ILLINOIS

Arcadia Knitting—Chicago

Wide selection of needles, classes, books. Visit www.arcadiaknitting.com for hours and directions. Plenty of parking!
1613 W. Lawrence (773) 293-1211

Mosaic Yarn Studio, Ltd—Des Plaines

Helpful, knowledgeable staff; unique patterns and yarns, Addi Turbo Needles, workshops, special events, classes. www.mosaicyarnstudio.com
1585 Ellinwood St. (847) 390-1013

Yarn Sellar—Loves Park

We stock fine yarns from Berroco, Trendsetter, Dale of Norway, Tahki & more!
6128 E. Riverside Blvd. (815) 637-9666

Kool Knits—Naperville

Your complete source for knitting and needlepoint supplies!
232 S. Washington (630) 983-6310

Wool, Warp & Wheel—Richmond

Spinning, weaving, and knitting supplies and equipment. We feature looms and yarns by Harrisville Designs and Baynes Spinning Wheels. Open Tu-Fri 7p to 9p; Sat-Sun 10a-5p. www.woolwarpandwheel.com
5605 Mill St. (815) 678-4063

INDIANA

Cass Street Depot—Ft. Wayne

Historical train station. Large selection of specialty and traditional yarns. Inspiring books and patterns.
1004 Cass St. (888) 420-2292

RiverWools....A Knitting Place—Terre Haute

If you knit, crochet or would like to, you'll love our yarns, tools, books and classes!
671 Wabash Ave. (812) 238-0090
(866) 889-6657

IOWA

Creative Corner—West Des Moines

Complete Needlework Center. Knitting, crocheting, needlepoint, embroidery, count thread, rugs, latest unique ideas. creativecorner1@aol.com; www.creative-corner.net.
332 Fifth St. (800) 277-8427

KANSAS

Gove City Yarns & Antiques—Gove

Specialty yarns featuring pure Kansas yarns-spinning-old buttons-hardanger & more. I-70 exit 93-10 miles south.
319 Broad St. (785) 938-2255

KENTUCKY

Koenig Farm, Spinnery & Yarn Shop—Springfield

Luxurious 100% mohair yarns & rovings; natural & hand painted. Spinning mill tours available. www.koenigfarm.com
2811 Beechland Rd. (859) 336-8438

MAINE

Halcyon Yarn—Bath

One stop shopping for all your knitting needs: yarn, needles, notions, books, etc. • service@halcyon-yarn.com • www.halcyonyarn.net

12 School Street (800) 341-0282

Naturally Fuzzy Yarns—Harrison

We've got the good stuff! A knitter's paradise of quality yarns, books, patterns and accessories.

24 Zakelo Rd. (207) 583-2654

MARYLAND

Folk Art Studio Cafe—Bowie

Artisan Yarns, Coffee House & Art Studio to fill every practical luxury & functional addiction. www.folkartstudiocafe.com

6700 Race Track Rd. (301) 809-0193

Y2Knit—Funkstown

Visit us in historic Funkstown, MD. Fabulous yarn, Y2Knit patterns. www.y2knit.net

100 E. Baltimore St. (301) 766-4543

MASSACHUSETTS

Newbury Yarns—Boston

Boston's best kept secret specializing in luxury fibers, knitting accessories, workshop and classes. www.newburyyarns.com

164 Newbury Street (617) 572-3733

Woolcott & Co., Inc.—Cambridge

In the heart of Harvard Square! Great selection—Natural fibers—Novelty Yarns—Patterns—Accessories—Classes. www.woolcottandco.com

61 JFK Street (617) 547-2837

The Fiber Loft—Harvard

Knitting—Weaving—Spinning. Serving fiber enthusiasts for over 30 years. We have what you need! www.TheFiberLoft.com

9 Massachusetts Ave. (Rte 111) (978) 456-8669

The Woolpack—Littleton

Yarn for Yarn? Unwind your mind and knit yourself silly in our cozy fiber mercantile.

676 Great Road (978) 952-2500

Webs—Northampton

Your source for the finest in weaving, spinning and knitting supplies. Visit us at www.yarn.com.

75 Service Center Road (800) 367-9327

MICHIGAN

Busy Hands—Ann Arbor

Artful Yarns, Reynolds, Vittadini, Kertzer, Fonty, Needful and Heirloom. Classes. Specializing in exceptional customer service!

306 S. Main St. Suite 1-C (734) 996-8020

City Knits—Detroit

THE BEST PLACE FOR YARN IN DETROIT! Color nirvana-gourmet fibers. Buttons/needles/books/classes. Fisher Building. www.cityknits.com

3011 W. Grand Blvd., Suite C-9 (313) 872-9665

Sit & Knit, A Yarn Cafe, Inc.—New Buffalo

Your premiere shop for yarn, coffee and conversation. It's a destination in a destination town. www.sitknit.com

27 S. Whittaker Street (269) 469-PURL (7875)

Wildwood Knit Shop—Norton Shores

Largest selection of wool in west Michigan! High quality yarns; eyelash, cotton, etc. Supplies/Patterns/Books/Courses. www.wildwoodembroidery.com

4590 Grand Haven Rd. (231) 798-7171

Baa-Baa Black Sheep—Traverse City

Traverse City's best kept secret! Euroflax, Noro, Brown Sheep, Linen, Wool, Cotton, Socks, Felting, Classes.

541 E. 8th Street (231) 947-3160

Knit Knit Knit—West Bloomfield

We are a full-service shop, carrying a spectacular line of yarns and canvasses. Orchard Mall. www.knitknitknit.com

6369 Orchard Lake Rd. (800) 860-KNIT (248) 855-2114

MINNESOTA

Amazing Threads—Maple Grove

Unique yarn, textile and fiber arts in NW Suburbs. Knit and crochet classes. www.amazing-threads.com.

11262 86th Ave. North (763) 391-7700

Silver Creek Cabin—Maple Lake

For those on a "fiber diet", you should be able to find something to satisfy your cravings. Also unique gift items and Basketville baskets.

46 Birch Street (320) 963-4533

Creative Fibers—Minneapolis

Supplies for knitting, weaving, spinning, beading, rug hooking, fiber dyeing. bonny@creativefibers.com; www.creativefibers.com.

5416 Penn Avenue S. (612) 927-8307

NEBRASKA

The Plum Nelly—Hastings

Everything for the fiber artist. Knitting needles, yarn, fleece. Tools/Supplies/Courses. Meeting place for Prairie Fibers Weavers and Spinners Guild. plumnelly@alltel.net

113 N. Hastings Ave. (402) 462-2490

Personal Threads Boutique—Omaha

Everything you need for knitting, crocheting, needlepoint & weaving! Large selection of the latest and finest yarns! www.personalthreads.com.

8025 W. Dodge Road (800) 306-7733

String of Purls—Omaha

Exceptional yarns, service and an inviting setting. Come enjoy a "sit & knit", a class or visit our website. Stringofpurls.com.

8721 Shamrock Road (402) 393-5648

NEVADA

Gail Knits—Las Vegas

Your niche for knitting. Best stocked store for hand-knitting. 8 miles west of the Strip.

9012 W. Sahara (702) 838-7713

NEW HAMPSHIRE

Harrisville Designs Yarns and Looms—Harrisville

Visit the most beautiful yarn shop in New England. Natural fiber yarns, supplies, books, patterns, gifts.

Main Street, Center Village (603) 827-3996

Grand View Country Store—Randolph

"A unique yarn shop". All your knitting and crocheting supplies and weekend retreats. www.grandview-countrystore.com.

89 US Route 2 (603) 466-5715
Out of State (800) 898-5715

NEW JERSEY

The Knitting Store—Cherry Hill

Unique yarns, extensive pattern selection, gift certificates, knit-ins, classes, parties, unadvertised specials and Sunday hours.

Heritage Square #14 (856) 751-7750
1871 Route 70 East (Just past Syms, next to Bellini Baby)

Pat's Yarn Boutique—Fort Lee

Cozy little shop with variety of fine yarns and accessories for knitting and crocheting. Lessons available.

807 Abbott Blvd. (201) 224-7771

Patricia's Yarns—Hoboken

Beautiful natural fiber yarns from around the world for knitting and crochet. Lessons.

728 Washington Street (201) 217-YARN

NEW MEXICO

Miriam's Well—Santa Fe

Santa Fe's premier yarn shop. Local, national & international designer yarns. www.sfschoolofweaving.com

614 Paseo de Peralta (505) 982-6312

Needle's Eye, Inc.—Santa Fe

New Mexico's largest selection of quality yarns, books and supplies for knitting, crocheting and needlepoint.

839 Paseo De Peralta, Ste. O (800) 883-0706

NEW YORK

Stitch Therapy/A Fine Yarn Shop—Brooklyn

.....a place for the knitting, crocheting community to gather in a warm and inviting atmosphere.

176 Lincoln Pl. (Park Slope) (718) 398-2020
(Between 7th and 8th Ave)

Rock Ridge Alpacas—Chester

Whisper soft personalized alpaca yarns. Visit www.rockridgealpacas.com. Order by mail/phone. Visit shop/alpacas by appointment, please.

229 Gibson Hill Rd. (845) 469-6196

Flying Fingers Yarn Shop—Irvington (Westchester County)

Only 40 minutes from NYC! Wide selection of unusual yarns. For classes and hours, visit www.flyingfingersyarnshop.com.

19 Main St. (914) 591-4113

Seaport Yarn—New York City (Wall St. area)

Wide selection of yarns, needles, patterns and gadgets at great prices. Classes available.

135 William St. 5th Fl. (800) 347-2662

Wild Wools—Rochester

Truly unique, exceptionally beautiful, earth-friendly yarns in a warm, inspiring atmosphere. "Better Yarn, Better World."

732 South Ave. (585) 271-0960

Pollywogs—Wayland

Large variety of beautiful knitting, weaving yarns, spinning fibers. Extensive line of Fiber Trends, other popular knitting patterns, books. www.mypollywogs.com.

7 Bush Ave. (585) 728-5667

NORTH CAROLINA

The Tail Spinner—Richlands

Complete fiberarts center: Quality yarns, spinning wheels, looms, classes, related tools & equipment. Visit www.tail-spinner.com.

109 North Wilmington St. (910) 324-6166

OHIO

The Needling Yarn—Granville

A New Tale for Hand Knitters, Specializing in the Finest Yarns, Needles and Patterns.
130R North Prospect St. (740) 587-3877

OREGON

Woodland Woolworks—Carlton

A treasure trove of all things knitting. Located in Oregon's wine country. www.woolworks.com
100 E. Washington Street (800) 547-3725

The Knit Shop—Eugene

Full selection of yarns, needles, patterns and accessories. Visit our website! www.knit-shop.com; jean@knit-shop.com.
2821 Oak Street (541) 434-0430



Knot Another Hat—Hood River

Your source for everything hip and knitworthy! Find fine yarns, needles, accessories, gifts and more!
www.knotanotherhat.com
16 Oak Street, Suite 202 (541) 308-0002

Abundant Yarn & Dyeworks—Portland

Spacious, friendly yarn store with cafe and classrooms in the Sellwood neighborhood. Check website for special events and retreats. www.abundant yarn.com
8524 SE 17th Ave. (503) 258-9276

Fiber Arts Northwest—Portland

Quality yarns, unique natural fibers, books, patterns, supplies, classes. Sit'n'knit with view of Mt. Hood. Easy access-affordable covered parking. Call for directions.
0315 SW Montgomery St. #340 (503) 224-3536

Lint—Portland

Your unique source for Rowan, GHG, Crystal Palace, and more.....Visit us at www.lintinc.com.
1700 NW Marshall (503) 226-8500

Knitting Bee—Portland Westside

Inspiring yarn and notions for knitting and crochet. Located 15 minutes west of Portland just off Hwy 26.
18305 NW West Union Rd. (503) 439-3316

PENNSYLVANIA

Knitters Underground—Centre Hall

Complete knitting, weaving, spinning and needlepoint supplies. Appleton, Shetlands, Jaeger, Brittany, Schacht and much more!
www.knitters-underground.com
308 S. Pennsylvania Avenue (814) 364-1433

Silverbrook Fiber Arts & Sheepskins—Marchand

10 rooms of yarn and fiber arts equipment in restored 1860 home. Punxsutawney/Indiana area.
www.groundhog.net/silverbrook.
16040 US Hwy Rt 119 N (724) 286-3317

Uncommon Threads—York

Novelty, traditional and luxury yarns-bags, needles and patterns. Please visit our online store at: www.uncommonthreads-pa.com.
294 W. Market St. (866) 323-9276
(866) 323-YARN

RHODE ISLAND

Sakonnet Purls—Tiverton

www.letsknit.com Most complete knitting and needlepoint store in New England. Fine yarn, hand painted canvasses, and more...
3988 Main Road (888) 624-9902

Bella Yarns—Warren

Join our mailing list at www.bellayarns.com and receive 10% off your next purchase!
508 Main St. (401) 247-7243

TENNESSEE



Yarniverse—Cordova

Open September, 2005—the finest yarns & needles. Lantern Moon, Muench, Manos, Colinette, classes, tons of books & patterns. www.yarniverse.com
2200 Germantown Parkway (901) 373-4993

the yarn studio—Memphis

A gallery of exquisite fiber, buttons, & knitting accessories, featuring Rowan, Trendsetter, and much more!
www.yarnstudio.com
816 S. Cooper St. (901) 335-4380

Yarniverse—Memphis

Chris Bylsma Crayon Box Jacket Workshop November 19th–20th. Sign up at www.yarniverse.com
709 S. Mendenhall Rd. (901) 818-0940

TEXAS

Yarn Heaven—Arlington

3000 sq. ft. of the highest quality yarns! 7000 patterns/books. Advanced/beginner classes. www.yarnheaven.com.
1300 West Arkansas Ln. (877) 280-YARN

Simpatico Yarns—Bedford

Sweet little shop near DFW Airport. Sit, chat, have coffee and plan your next project. www.simpaticoyarns.com.
520 Bedford Rd. (817) 285-6067

The Woolie Ewe—Plano

Largest selection of yarn in the southwest. Email info@woolieewe.com; www.woolieewe.com.
1301 Custer Rd #328 (972) 424-3163

UTAH

Piper's Quilts & Comforts—Salt Lake City

Fine fabrics & fine yarns! Tahki, Rowan, Muench, Skacel and much more! Online shopping available. www.pipersquilts.com
1944 South 1100 East (801) 484-5890

VERMONT

The Naked Sheep—Bennington

Huge selection of yarns, knitting needles and patterns. Kits for beginning and advanced knitters. www.nakedsheep.com.
423 Main St. (877) 917-4337

Vermont Beads & Fibers—Middlebury

Luscious designer yarns of all kinds and all colors! Books, tools, patterns and classes available. www.beadsandfibers.com
2 Mill St. (802) 388-6661

VIRGINIA

Blueridge Yarns at Misty Mountain Farm—Amissville

Now open with beautiful hand dyed yarns, needles, patterns, books, classes and encouragement!
www.blueridgeyarns.com
154 Quail Call Lane (540) 937-4707

Aylin's Woolgatherer—Falls Church

The most complete source for knitting & crocheting artists! Specializing in needlecraft & novelty knitting yarns. www.aylins-wool.com
7245 Arlington Blvd., Ste. 318 (703) 573-1900

Holly Spring Homespun—Powhatan

A unique find for knitters, crocheters, and spinners. Unmatched selection including locally grown, hand-dyed yarn and roving. www.hollyspringhomespun.com
3837 Old Buckingham Road (804) 598-2232

WASHINGTON

Diva Yarn—Port Townsend

Everything the knitter, spinner or crocheter could want or need. Plus incredible locally made buttons, bags, yarn and silver jewelry hand cast and crafted by the shops' owner, Lois. Open daily 10–6. www.divayarn.com
940 Water Street (360) 385-4844

WISCONSIN

Artistic Fibers—Burlington

Contemporary shop offering quality yarn, patterns, accessories, and a supportive environment for your creative side.
324 N. Pine Street (262) 757-0960

The Dragonfly Yarn Shop—Janesville

Cascade, Louet, Knit One Crochet Too, Skacel, Addi Turbo, Crystal Palace, Catch the knitting spirit!
1327 N. Wright Rd. Suite 5A (608) 757-9228

Apple Hollow Fiber Arts—Sturgeon Bay

Great yarns, fantastic selection for knitters. Extensive selection of books, spinning wheels, weaving looms, and handwoven goods. www.applehollow.com
732 Jefferson Street (920) 746-7815

CANADA

MANITOBA

Rovings—Dugald

Breed specific specialty mill/yarn shop. Multi-colored hand-dyed hand-painted Polwarth yarn—sweater, shawl, sock kits. Rovings@mb.sympatico.ca; www.rovings.com. Call for Directions (800) 266-5536

NEW BRUNSWICK

London-Wul Shop/Studio/Farm—Lakeburn

Eastern Canada's most complete specialty store for knitters/spinners/weavers. Producers of exquisite fibers & yarns. Canadas' Economuseum of Handspinning. www.thewoolworks.com.
1937 Melanson Rd. (506) 382-6990

What's Missing?

Your shop should be listed here!

For more info contact Corina McClanahan at (877) 613-4621 or CorinaM@interweave.com. \$70 per issue or \$60 per issue with one-year commitment.

Confessions of a Hobbyist

Andrea L. Zrimsek

I am what you can call a hobbyist. I do it all, whether it's indoor, outdoor, city, or country. I love to play golf and tennis, ride bikes, roller blade, read, cook, sew, make pottery, ride horses, hike, sail—the list goes on and on. I used to waste most of my Saturday morning just trying to decide what to do with the day. But since the winter of 2001 my bicycle tires have gone flat, my roller blades are the spacious home to spiders, and my new golf spikes have only been to the mailbox and back. I've lost my taste for new pursuits. When I began hanging laundry on the handlebars of my bike, I knew I was in trouble. All because I learned to knit.

I have no idea what drove me to learn to knit. Neither my mom, nor my grandmothers or aunts knew how to knit. I had never known any knitters or visited any knitting shops. Yet, at one point in my enthusiasm for new interests, I had picked up a knitting book with the idea that someday I'd learn how.

That day came when I was in graduate

school and I found myself checking out a local yarn shop. It was there that I learned how to knit and purl, and immediately I began my first project. Being rather ambitious, I was not going to settle for a garter-stitch scarf as most new knitters do. Not me. Instead, I started on a purse—worked in the round—that used six different stitch patterns. I couldn't do it fast enough. After I completed the purse, I conquered scarves, hats, sweaters, and even socks. Since I was a full-time student who wasn't tied to a day-to-day job, I was cranking out at least two projects a week. I knitted so much my right shoulder often cramped. In my first year of knitting, my income was about \$2,000. I spent \$2,400 on yarn. Hey, knitting was what my savings account was for, wasn't it?

Without warning, the pursuit quickly took over my life. I would go to the library to study, but instead of opening my books, I would knit an entire hat. I dreamt of yarn and studied strangers' hats and sweaters to see how they were made. I even quit buying things I felt I didn't need, like clothes and food.

One day in January, the mercury reached an unusual 62 degrees. In my past life, I would have been called to the great outdoors. But now I was beckoned to the sofa with my needles. I secretly prayed for rain to justify my spending that glorious day inside.

My knitting compulsion continued unabated after I finished graduate school.

And while my yarn addiction was growing, so was my ex-hobbies guilt. I thought about going for a bike ride after work, but, if I did, it would cut into my knitting time. I wanted to read the stack of books I got from my book club, but again, it would cut into knitting time. If only I could knit while doing

something else, I thought, then I would have it all.

I looked at my piano and thought of all the yarn I could put in its place if I got rid of it. I complained when my boyfriend left electronics scattered about the living room, but my piles of yarn were welcome. I started thinking that it wouldn't be so bad if I broke my ankle and was confined to bed. Six weeks of nonstop knitting: My heart raced at the notion. Soon I was looking at everything, including work, as something that kept me from knitting. I never left the house without a project. I knitted everywhere, on the subway, at my mechanic's shop waiting for the car to be fixed, on my lunch hour.

Now, however, things have changed. After more than three years of constant knitting, I am beginning to slow down. And I've come to realize that knitting has taught me more than how to create stitches and spend my money. I've learned through my enthrallment with yarn and needles that in my former days, I went from hobby to hobby because I never found anything that I felt really good at or that kept me challenged. When I knit, however, I feel good. My mind is clear and focused, and I continue to be amazed at how my hands can make something out of a single strand of yarn. Knitting has become my comfort, my joy, and my friend. When I pick up my needles, I know that knitting is where I belong.

As for my other hobbies, they are slowly coming back into the fold. I recently made a deal with myself that it's enough to knit a little each day—even if I do only two rows. Now that I've found my favorite pursuit, I can enjoy my other interests—more than ever. I've even lifted the moratorium on adding new hobbies—a good thing considering that I just bought a spinning wheel, joined another book club, and starting playing disc golf.

ANDREA L. ZRIMSEK knits, writes, and does just about everything else in her hometown of Pittsburgh, Pennsylvania.



Ann Swanson

Italian Style

for \$21.96

Free shawl pattern uses only
4 balls of Twist at \$5.49 per ball.

This shawl is one of many ways I have imagined using our new yarn **Twist**. While visiting Italian mills, I fell in love with the softness, play of color and drape of this unique yarn. This triangle shawl features rows of dropped stitches, easy looped fringes and a knit-in garter-stitch border.

In our **FREE** catalog, our nine new warm-weather yarns include luxurious, super-soft, pima cotton blends, brightly colored sock yarns and inspirational novelty yarns to spark your imagination. All at exceptionally low prices

Kelley Petkun -- Knit Picks

FREE SHIPPING FREE PATTERN

To receive this offer, go to:
www.knitpicks.com/200.

While you're there, enter to win
a \$100 shopping spree.

1-800-574-1323

Twist

Only \$5.49 for 50 grams

Would normally sell for \$12.35

30% Cotton, 30% Viscose, 20% Acrylic, 20% Nylon

DK weight, 5.5 sts = 1" on #5-6 needles Hand Wash 99 yds/50 gms

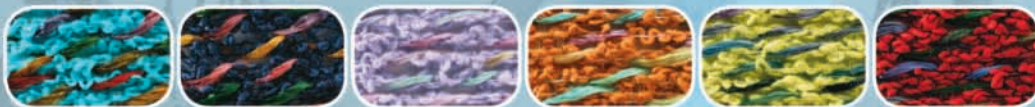

Classic Elite Yarns



Fall '05 – Sometimes knitting needs to be a **challenge**. If a sweater is just too good – and the yarn is just too fabulous – you may need to raise your personal knitting bar. Our **Inca Alpaca** jacquard sweater might be the inspiration you need to experience the next level of handknitting. Find this sweater, and twelve other garments, in our fall '05 pattern Booklet '**Noble Knits**'. To mail-order this Booklet, send a large SASE and \$12.95 to:

Classic Elite Yarns

Dept. IS05

122 Western Avenue

Lowell, MA 01851

Visit our website,
www.classiceliteyarns.com